

Table of Contents

Categorized Listing

DOOR CLOSERS & EXIT DEVICES TABLE OF CONTENTS	801	CORBIN-RUSSWIN MORTISE EXIT DEVICE INFORMATION	828
<i>DOOR CLOSERS & EXIT DEVICES TABLE OF CONTENTS</i>	801	<i>CORBIN-RUSSWIN MORTISE EXIT DEVICE INFORMATION</i>	828
CORBIN DC2200 & DC3000 DOOR CLOSERS INFORMATION	803	EXIT DEVICE, CORBIN-RUSSWIN, MORTISE	831
<i>CORBIN DC2200 & DC3000 DOOR CLOSERS INFORMATION</i>	803	<i>CORBIN MORTISE EXIT DEVICE, ED5600</i>	831
DOOR CLOSERS, COMMERCIAL	805	<i>CORBIN MORTISE EXIT DEVICE, ED5657</i>	832
<i>CORBIN DC2000 DOOR CLOSERS</i>	805	EXIT DEVICE, CORBIN-RUSSWIN, TRIMS FOR ED5600 SERIES	832
<i>CORBIN DC3000 DOOR CLOSERS</i>	806	<i>CORBIN EXIT DEVICE TRIM, DIRKE LEVER</i>	832
<i>DELTANA DOOR CLOSERS, COMMERCIAL</i>	806	<i>CORBIN EXIT DEVICE TRIM, LUSTRA LEVER</i>	833
SEX BOLTS FOR DC4041	806	<i>CORBIN EXIT DEVICE TRIM, NEWPORT LEVER</i>	834
<i>DELTANA SEX BOLTS FOR DC4041</i>	806	<i>CORBIN EXIT DEVICE TRIM, PRINCETON LEVER</i>	835
DOOR CLOSERS, COMMERCIAL	807	CORBIN-RUSSWIN RIM EXIT DEVICE INFORMATION	836
<i>CORBIN DC3000 DOOR CLOSERS</i>	807	<i>CORBIN-RUSSWIN RIM EXIT DEVICE INFORMATION</i>	836
<i>DOR-O-MATIC SC60 SERIES DOOR CLOSER</i>	807	EXIT DEVICE, CORBIN-RUSSWIN, RIM	839
<i>DOR-O-MATIC SC70 SERIES DOOR CLOSER</i>	807	<i>CORBIN NARROW STILE RIM EXIT DEVICE, ED4200</i>	839
<i>DOR-O-MATIC SC80 SERIES DOOR CLOSER</i>	807	<i>CORBIN RIM EXIT DEVICES, ED5200 SERIES</i>	839
DOOR CLOSERS, COMMERCIAL - PARTS	807	<i>CORBIN RIM EXIT DEVICES, ED8200 SERIES</i>	840
<i>CORBIN DOOR CLOSER PARTS</i>	807	CORBIN-RUSSWIN VERTICAL ROD EXIT DEVICE INFORMATION	842
<i>CORBIN DOOR CLOSER ACCESSORIES</i>	809	<i>CORBIN-RUSSWIN VERTICAL ROD EXIT DEVICE INFORMATION</i>	842
DOOR CLOSERS, COMMERCIAL	809	EXIT DEVICE, CORBIN-RUSSWIN, VERTICAL ROD	845
<i>LCN DOOR CLOSERS - SMOOTHIEE</i>	809	<i>CORBIN NARROW STILE VERTICAL ROD EXIT DEVICE, ED4800</i>	845
<i>LCN DOOR CLOSERS - SUPER SMOOTHIEE</i>	810	<i>CORBIN NARROW STILE VERTICAL ROD EXIT DEVICE, ED4400</i>	845
<i>LCN DOOR CLOSERS - SENTRONIC CLOSERS</i>	811	<i>CORBIN VERTICAL ROD EXIT DEVICE, ED5400 SERIES</i>	845
<i>NORTON DOOR CLOSERS - 1601 SERIES</i>	811	<i>CORBIN VERTICAL ROD EXIT DEVICE, ED8400 SERIES</i>	847
<i>NORTON DOOR CLOSERS - 1681 SERIES</i>	812	<i>CORBIN VERTICAL ROD EXTENSIONS</i>	847
<i>NORTON DOOR CLOSERS - 7500 SERIES</i>	812	EXIT DEVICE, CORBIN-RUSSWIN, TRIMS FOR ED4000 SERIES	848
DOOR CLOSERS, COMMERCIAL	813	<i>CORBIN NARROW STILE EXIT DEVICE TRIMS</i>	848
<i>NORTON DOOR CLOSERS - 7500 SERIES</i>	813	EXIT DEVICE, CORBIN-RUSSWIN, TRIMS FOR ED5000 SERIES	848
DOOR CLOSERS, COMMERCIAL	813	<i>CORBIN EXIT DEVICE TRIM, DIRKE LEVER</i>	848
<i>NORTON DOOR CLOSERS - 7500 SERIES</i>	813	<i>CORBIN EXIT DEVICE TRIM, LUSTRA LEVER</i>	849
FLOOR CLOSERS, CENTER HUNG	813	<i>CORBIN EXIT DEVICE TRIM, NEWPORT LEVER</i>	850
<i>RIXSON CENTER HUNG FLOOR CLOSERS</i>	813	<i>CORBIN EXIT DEVICE TRIM, PRINCETON LEVER</i>	850
FLOOR CLOSERS, OFFSET	814	<i>CORBIN EXIT DEVICES</i>	851
<i>RIXSON OFFSET FLOOR CLOSERS</i>	814	<i>CORBIN EXIT DEVICE TRIM, PUSH/THUMBPIECE</i>	851
DOOR CLOSERS, HINGE PIN	814	EXIT DEVICE, CORBIN-RUSSWIN, TRIMS FOR ED8000 SERIES	852
<i>STANLEY HINGE PIN DOOR CLOSER</i>	814	<i>CORBIN EXIT DEVICE TRIM, NEWPORT LEVER</i>	852
DOOR CLOSERS, RESIDENTIAL	815	<i>CORBIN EXIT DEVICE TRIM, PULLS & PLATES</i>	854
<i>TAYMOR DOOR CLOSERS</i>	815	EXIT DEVICE, CORBIN-RUSSWIN, ACCESSORIES	855
DOOR CLOSERS, STORM & SCREEN	815	<i>CORBIN ACCESSORIES FOR EXIT DEVICES</i>	855
<i>STANLEY STORM & SCREEN DOOR CLOSERS</i>	815	EXIT DEVICE, SHIM KITS	856
<i>WRIGHT HYDRAULIC DOOR CLOSERS</i>	815	<i>CORBIN GLASS BEAD SHIM KITS FOR EXIT DEVICES</i>	856
<i>WRIGHT PNEUMATIC DOOR CLOSERS</i>	816	MULLIONS, CORBIN-RUSSWIN	856
<i>WRIGHT PNEUMATIC CLOSERS</i>	816	<i>CORBIN MULLIONS FOR ED4200 SERIES</i>	856
HINGES, SPRING, SINGLE ACTING	816	<i>CORBIN MULLIONS FOR ED5200 SERIES</i>	856
<i>BOMMER SINGLE ACTING SPRING HINGES</i>	816	<i>CORBIN MULLIONS FOR ED8200 SERIES</i>	857
<i>DELTANA SPRING HINGE</i>	817	EXIT DEVICE, MONARCH, RIM	857
HINGES, SPRING, DOUBLE ACTING	818	<i>MONARCH 19 SERIES RIM EXIT DEVICE</i>	857
<i>BOMMER DOUBLE ACTING SPRING HINGES</i>	818	<i>MONARCH 19 SERIES VERTICAL ROD EXIT DEVICE</i>	857
<i>STANLEY DOUBLE ACTING SPRING HINGE</i>	821	<i>MONARCH 19 SERIES EXIT DEVICE</i>	858
HINGES, SPRING, FULL MORTISE	821	EXIT DEVICE, VON DUPRIN, MORTISE	858
<i>MCKINNEY FULL MORTISE SPRING HINGES</i>	821	<i>VON DUPRIN MORTISE EXIT DEVICES</i>	858
<i>STANLEY FULL MORTISE SPRING HINGES</i>	822	EXIT DEVICE, VON DUPRIN, RIM	860
SPRINGS, DOOR COIL AUXILIARY	824		
<i>BOMMER AUXILIARY DOOR COIL SPRINGS</i>	824		
PIVOTS, GRAVITY	825		
<i>BOMMER GRAVITY PIVOTS</i>	825		
<i>STANLEY GRAVITY PIVOTS</i>	825		
PIVOTS, SPRING	825		
<i>BOMMER SPRING PIVOTS, DOUBLE ACTING -FOR GATES & DWARF DOORS</i>	825		
<i>BOMMER SPRING PIVOTS, HORIZONTAL TYPE WITH FLOOR PLATE</i>	826		
<i>DELTANA SPRING HINGE</i>	826		
PRESSURE GAUGES, DOOR	827		
<i>HMC DOOR PRESSURE GAUGE</i>	827		

Table of Contents

Categorized Listing

<i>VON DUPRIN RIM EXIT DEVICES</i>	860
<i>VON DUPRIN RIM EXIT DEVICES, 98/99 SERIES</i>	863
EXIT DEVICE, VON DUPRIN, TRIMS FOR 98/99 SERIES	863
<i>VON DUPRIN EXIT DEVICE TRIM, STANDARD</i>	863
<i>VON DUPRIN EXIT DEVICE TRIM, STANDARD 06 LEVER</i>	863
<i>VON DUPRIN EXIT DEVICE TRIM, STANDARD LC</i>	863
EXIT DEVICE, VON DUPRIN, VERTICAL ROD	864
<i>VON DUPRIN VERTICAL ROD EXIT DEVICES</i>	864
EXIT DEVICE, VON DUPRIN, ACCESSORIES	866
<i>VON DUPRIN EXIT DEVICE PARTS & ACCESSORIES</i>	866
MULLIONS, VON DUPRIN	866
<i>VON DUPRIN MULLIONS</i>	866
COORDINATORS	867
<i>DOOR CONTROLS COORDINATOR</i>	867
<i>IVES COORDINATOR</i>	867
<i>ROCKWOOD COORDINATOR</i>	867
KICK PLATES, RESIDENTIAL	868
<i>BALDWIN KICK PLATES</i>	868
<i>DON-JO KICK PLATES</i>	868
<i>IVES KICK PLATES</i>	869
<i>SCHLAGE KICK PLATES</i>	869
<i>TAYMOR KICK PLATES</i>	870
KICK PLATES	870
<i>COMMERCIAL TRIMCO KICKPLATES</i>	870
KICK PLATES, COMMERCIAL	870
<i>ROCKWOOD KICK PLATES</i>	870
<i>TRIMCO KICK PLATES</i>	870
KICK PLATES	870
<i>COMMERCIAL TRIMCO KICK PLATES</i>	870
KICK PLATES, COMMERCIAL	871
<i>TRIMCO KICK PLATES</i>	871
PULL / PUSH PLATES	871
<i>IVES PULL PLATES</i>	871
<i>SCHLAGE PULL / PUSH PLATES</i>	871
<i>IVES PUSH PLATE</i>	871
PULL/PUSH PLATES	872
<i>DELTANA PUSH PLATE</i>	872
<i>ROCKWOOD DOOR PULL PLATES</i>	872
<i>ROCKWOOD METAL PUSH PLATES</i>	872
<i>DELTANA DOOR PULL PLATE</i>	872
PULL / PUSH PLATES	873
<i>TRIMCO DOOR PULL PLATES</i>	873
<i>TRIMCO METAL PUSH PLATES</i>	873
<i>TRIMCO PUSH PLATE ACCESSORIES</i>	873
PULLS, DOOR	874
<i>ACORN DOOR PULLS</i>	874
<i>IVES DOOR PULLS</i>	874
<i>TRIMCO DOOR PULLS</i>	874
DECALS, DOOR	875
<i>TRIMCO DOOR DECALS</i>	875
<i>TUBULAR SPECIALTIES HANDICAPPED SYMBOL DECAL</i>	875
SIGNS, ARCHITECTURAL	875
<i>FLORENCLIF ENGRAVED PLASTIC SIGNS</i>	875
<i>FLORENCLIF METAL SIGNS</i>	875
<i>KROY ADA REGULATORY SIGNS</i>	876

MISCELLANEOUS INFORMATION & OPTIONS FOR CORBIN-RUSSWIN

DC2000 & DC3000 CORBIN DOOR CLOSERS



FEATURES:

Spring Power: DC2200 closers: non-sized; fully adjustable 1 through 6. DC2400 closers: sizes 1 through 6; half-size adjustability. DC2600 closers: sizes 1 through 6; non-adjustable. DC3200 closers: non sized; fully adjustable 1 through 6.

Handing: Non-handed.

Body: Cast iron case with seamless one-piece forged steel spring tube.

Arm: Standard: heavy duty forged steel. Optional arms available.

Spindle: Triple heat treated steel.

Piston: Precision machined, heat treated steel.

Springs: Double heat treated steel, tempered.

Valves: Latching speed valve standard. Closing speed valve standard. Multiple backcheck location valve and backcheck intensity valve with safety feature standard on DC2200 and DC2400 closers; optional on DC2600 closers. Delayed action valve optional on DC2200, DC2400 and DC2600 closers. Delayed action preset for 20 seconds; adjustable up to 60 seconds. Effective from maximum opening to 70° for all mountings. Backcheck intensity valve with safety feature standard on DC3200 closers.

Seals: "O" rings.

Fluid: Standard: high lubricity hydraulic fluid. Optional: extreme temperature fluid; eliminates valve readjustment when temperatures vary more than 50°F.

Degree of Opening: Up to full 180° opening standard for regular, top jamb and parallel arm mountings.

Power Adjustment Arm Bracket: 15% adjustment standard.

Cover: Standard: non-metallic full cover. Optional: slim cover or full metal cover.

Mountings: Standard on DC2000: regular and top jamb. Standard on DC3000: regular arm. Optional mountings available.

Mounting Bracket: QUIK-INSTALL™ mounting bracket standard.

Fasteners: Standard: combination screws for wood and metal doors. Optional: sex nuts and bolts (SNBs) or security torx machine screws.

Corrosion Protection: Painted protective coating on all metal surfaces for use in corrosive environments. Optional on all closers.

Warranty: DC2000: Ten-year limited. DC3000: Five-year limited.

ANSI: Meets A156.4, Grade 1. Meets A117.1 Accessibility Code

Federal: Meets FF-H-121D, Type 3000.

ULIULC: Listed for fire and cycle requirements.

ADA: Complies with Americans with Disabilities Act.

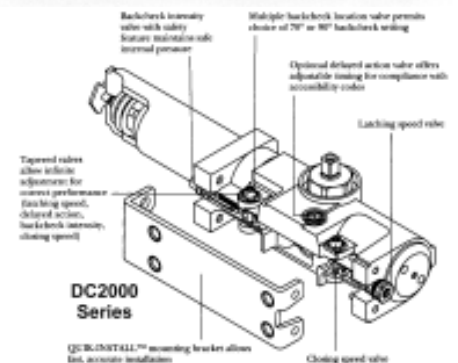

DC2000 & DC3000 FEATURES

Finish

Standard painted finishes

Description	Specify
USP Primed for Painting	600
SBL Silver Aluminum Painted	689
LBL Dark Bronze Painted	690
DBL Light Bronze Painted	691
FBL Black Painted	693
GBL Satin Brass Painted	696
Plated finishes available on arms and full cover or full metal cover.	
US3 Bright Brass	605
US4 Satin Brass	606
US9 Bright Bronze	611
US10 Satin Bronze	612
US26 Bright Chromium Plated	625
US26D Satin Chromium Plated	626

Arm

Arm	Specify
Regular	(standard)
Hold-open	A1
Heavy duty parallel w/ hold open	A2
Heavy duty parallel	A3
Heavy duty backstop	A4
Heavy duty backstop w/ hold open	A5
Deep reveal (3 3/8" - 7 1/4")	A6
Extra-deep reveal (7 3/8" - 11")	A7
Deep reveal with hold-open	A8
Extra-deep reveal w/ hold open	A9
Heavy duty regular	A10
Spring stop arm	A11
Spring stop arm w/ hold open	A12
Push side track w/ hold open	T1

Mounting

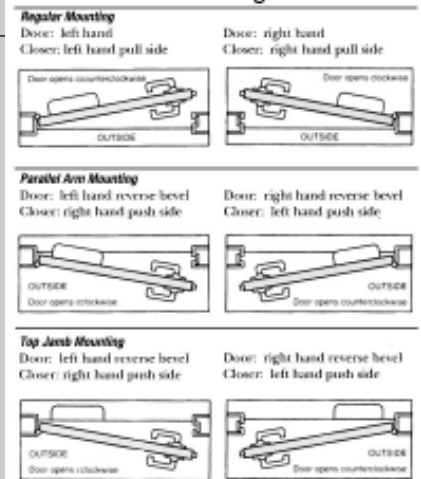

MISCELLANEOUS INFORMATION & OPTIONS FOR CORBIN-RUSSWIN

GLOSSARY OF TERMS FOR DOOR CLOSERS

Arm: The part of a closer that connects the body to the door or frame.

Backcheck: Slows a door during the opening cycle, by providing cushioned resistance to a forceful opening. Designed to protect people and objects behind the door and to prevent damage to the closer, hardware, and wall. Intensity can be increased or decreased. Not intended to act as a stop.

Backcheck Location: The point (approximately 70°) in the opening cycle where backcheck takes effect.

Closing Speed: the speed at which a door swings from the open position to within a few degrees of latching. See latching speed.



Corrosion protection: Additional painted covering of all external parts to deter oxidation and corrosion.

Delayed Action: Slows door closing speed between maximum opening and approximately 70°. Often specified to meet barrier-free codes which require delayed closing.

Door Stop: A device to stop the swing of a door.

Extreme Temperature Fluid: Special hydraulic fluid which allows full valve function without readjustment when temperature varies by 50°-70° F.

Hold-Open: Maintains door at a particular degree of opening. A mechanical hold-open may not be used on labeled fire doors, which must be self-closing.

Latch Speed: The speed of the door during the last few degrees of closing. Allows latching and prevents slamming.

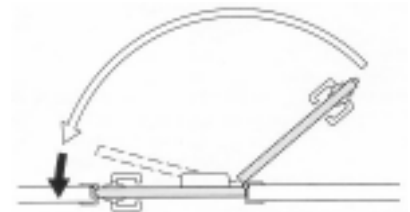

Mounting: The method by which a closer is attached to the door and frame.

Multiple Backcheck Location Valve: Unique valve which can change where backcheck occurs.

Non-Sized Closer: A closer whose spring tube design allows full adjustment of the spring power size from 1 through 6.

Pressure Relief Backcheck Intensity Valve: A valve which reduces internal pressure when the closer is subjected to forceful opening. Helps prevent closer life.

QUIK-INSTALL™ Mounting Bracket: Unique bracket which simplifies installation and minimizes installer fatigue.

Sex Nuts & Bolts (SNBs): Throughbolts required for all non-steel-reinforced fire doors, and recommended for non-reinforced wood and mineral core doors.

Sized Closer: A closer whose spring design allows for a fixed spring power size 1 through 6.

Spring Power: A measurement of closing force, or the ability to overcome draft, air pressure, weight or other resistance to door closing.

Star Punch: An eight-sided pocket hole in the closer arm, permitting spindle pre-loading. Provides full functioning of backcheck and delayed action valves, and additional closing force, on parallel arm mountings.

Universal Mounting: The ability of a closer to accommodate either hand for regular, top jamb or (using a bracket) parallel arm mounting.

DOOR CLOSERS, COMMERCIAL

CORBIN DC2000 DOOR CLOSERS

Regular or Top Jamb Mounting



Built in feature allows spring power adjustments in the field to accommodate many door sizes reversible except fusible link. All valves completely sealed to prevent tampering. Full rack and pinion construction. Features adjustable backcheck intensity valve with safety feature. Each carton contains mounting for regular or top jamb mounting. Conforms to Fed. Spec. 3001-3009-3230MOD. Meets ANSI Grade 1. C02011 w/PT4CEPT4D. Finishes stocked and priced are 689 (sprayed aluminum), 690 (to match 10B) and 691 (sprayed bronze). 10 year warranty, ADA approved. Furnished with Sex Nuts and Bolts (SNB - option M54) and Full molded plastic cover M72.

Regular Arm: Used with regular arm mounting (pull side) and top jamb mounting (push side). Standard on DC2200 closers.

BHS#	DESCRIPTION	U/M	BOX	RETAIL
077-80100	COR DC6200 689 M54 CLOSER	ea	1	\$297.00
077-80101	COR DC6200 690 M54 CLOSER	ea	1	\$297.00
077-80102	COR DC6200 691 M54 CLOSER	ea	1	\$297.00

Regular or Top Jamb Hold Open

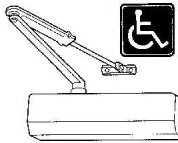

Permits door to remain in hold-open position. Used with regular arm mounting (pull side) and top jamb mounting (push side). See DC2200 Regular or Top Jamb Mounting Closers above for complete description.

BHS#	DESCRIPTION	U/M	BOX	RETAIL
077-80200	COR DC6200 A1 689 M54 CLOSER *HO; FOO	ea	1	\$327.00
077-80201	COR DC6200 A1 690 M54 CLOSER *HO; FOO	ea	1	\$327.00
077-80202	COR DC6200 A1 691 M54 CLOSER *HO; FOO	ea	1	\$327.00

Delayed Action Regular or Top Jamb Mounting

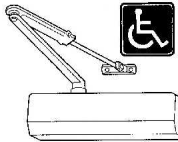

Closer with regular arm and delayed action option. See DC2200 Regular or Top Jamb Mounting Closers above for complete description.

BHS#	DESCRIPTION	U/M	BOX	RETAIL
077-80150	COR DC6200 689 M54 M71 CLOSER *DA; FOO	ea	1	\$327.00

Parallel Arm Mounting

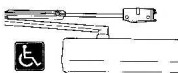

Regular arm plus parallel arm mounting bracket; mounted on push side. See DC2200 Regular or Top Jamb Mounting Closers above for complete description.

BHS#	DESCRIPTION	U/M	BOX	RETAIL
077-81100	COR DC6210 689 M54 CLOSER	ea	1	\$297.00
077-81101	COR DC6210 690 M54 CLOSER	ea	1	\$297.00
077-81102	COR DC6210 691 M54 CLOSER	ea	1	\$297.00

Delayed Action Parallel Arm Closers

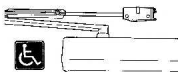

Closer with parallel arm and delayed action option. Regular arm plus parallel arm mounting bracket; mounted on push side. See DC2200 Regular or Top Jamb Mounting Closers above for complete description.

BHS#	DESCRIPTION	U/M	BOX	RETAIL
077-81150	COR DC6210 689 M54 M71 CLOSER *DA	ea	1	\$327.00
077-81151	COR DC6210 690 M54 M71 CLOSER *DA; FOO	ea	1	\$327.00
077-81152	COR DC6210 691 M54 M71 CLOSER *DA; FOO	ea	1	\$327.00

Parallel Arm Hold Open

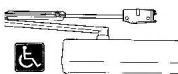

Permits door to remain in hold-open position. Regular arm with hold-open plus parallel arm mounting bracket; mounted on push side. See DC2200 Regular or Top Jamb Mounting Closers above for complete description.

BHS#	DESCRIPTION	U/M	BOX	RETAIL
077-81200	COR DC6210 A1 689 M54 CLOSER *HO	ea	1	\$327.00
077-81201	COR DC6210 A1 690 M54 CLOSER *HO	ea	1	\$327.00

DOOR CLOSERS, COMMERCIAL

CORBIN DC2000 DOOR CLOSERS

Heavy Duty XD Parallel Arm

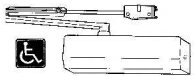

Heavy duty; recommended for high-use, high-abuse environments. Tamper-resistant, solid forged steel riveted arm; mounted on push side. See DC2200 Regular or Top Jamb Mounting Closers above for complete description.

BHS#	DESCRIPTION	U/M	BOX	RETAIL
077-81250	COR DC6210 A3 689 M54 CLOSER *XD	ea	1	\$317.00
077-81251	COR DC6210 A3 690 M54 CLOSER *XD; FOO	ea	1	\$317.00
077-81252	COR DC6210 A3 691 M54 CLOSER *XD; FOO	ea	1	\$317.00

Back Stop Closer, P.A.

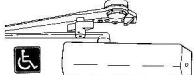

Heavy duty; recommended for high-use, high-abuse environments. Tamper-resistant, solid forged steel riveted arm; mounted on push side. Field reversible steel lug restricts degree of opening to protect door, wall and hardware. Requires both backcheck valves on closer. See DC2200 Regular or Top Jamb Mounting Closers above for complete description.

BHS#	DESCRIPTION	U/M	BOX	RETAIL
077-81300	COR DC6210 A4 689 M54 CLOSER	ea	1	\$335.00
077-81301	COR DC6210 A4 690 M54 CLOSER; FOO	ea	1	\$335.00
077-81302	COR DC6210 A4 691 M54 CLOSER ; FOO	ea	1	\$335.00

Back Stop Hold Open Closer

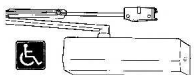

Heavy duty; recommended for high-use, high-abuse environments. Tamper-resistant, solid forged steel riveted arm (mounted on push side), with on-off hold-open; 90° turn of the "T" handle permits door to remain in hold-open position. Requires both backcheck valves on closer. See DC2200 Regular or Top Jamb Mounting Closers above for complete description.

BHS#	DESCRIPTION	U/M	BOX	RETAIL
077-81350	COR DC6210 A5 689 M54 CLOSER	ea	1	\$363.00
077-81351	COR DC6210 A5 690 M54 CLOSER; FOO	ea	1	\$363.00
077-81352	COR DC6210 A5 691 M54 CLOSER; FOO	ea	1	\$363.00

CORBIN DC3000 DOOR CLOSERS

Regular Arm with M72 Full Cover



The Marathon™ Series. Universal - non-handed. Rugged cast iron alloy case. Full rack and pinion. Hardened steel spindle. Music wire springs. "O" ring-type oil seals. Needle roller bearings. 5 year warranty. ADA approved. Multi-sized for virtually all applications, adjustable spring power, sizes 1 thru 6. Adjustable backcheck intensity valve with safety feature takes effect at 70° on regular closer and 140° on parallel arm closers. All stocked with full cover M72, and SNB M54. Conforms to handi-capped code requirements. U.L. Listed for CLA and lesser doors. Listed for ANSI 156.4, Grade 1. Weight 11 lbs. Stocked in 689 (Old SBL - Aluminum), 690 (LBL - to match US10B), 691 (DBL - Dull Bronze Lacquer). To order the **Parallel Arm Adapter Plate** separately, see Corbin Door Closer Parts section.

Regular Arm: Used with regular arm mounting (pull side). Standard on DC3200 closers.

BHS#	DESCRIPTION	U/M	BOX	RETAIL
077-82100	COR DC3200 689 M54 CLOSER	ea	1	\$257.00
077-82101	COR DC3200 690 M54 CLOSER	ea	1	\$257.00
077-82102	COR DC3200 691 M54 CLOSER	ea	1	\$257.00

DELTANA DOOR CLOSERS, COMMERCIAL

N/A

BHS#	DESCRIPTION	U/M	BOX	RETAIL
546-211616	DELTANA DC4041-AL DOOR CLOSER	ea	10	\$155.00
546-211617	DELTANA DC4041-DURO DOOR CLOSER	ea	10	\$155.00

SEX BOLTS FOR DC4041

DELTANA SEX BOLTS FOR DC4041

N/A



BHS#	DESCRIPTION	U/M	BOX	RETAIL
546-211619	DELTANA DCSB175-AL SEX BOLTS f/ DC4041 CLOSER	ea	50	\$1.45
546-211620	DELTANA DCSB175-DURO SEX BOLTS f/ DC4042 CLOSER	ea	50	\$1.45

DOOR CLOSERS, COMMERCIAL

CORBIN DC3000 DOOR CLOSERS

Parallel Arm with M72 Full Cover



Regular arm plus parallel arm mounting bracket; mounted on push side. Parallel arm, top jamb or regular mounting available with one closer - DC3210. DC3210 closers are stocked parallel arm. For regular arm mounting, discard parallel arm adapter plate. For full description, see DC3200 Regular Arm Closer above.

BHS#	DESCRIPTION	U/M	BOX	RETAIL
077-82500	COR DC3210 689 M54 CLOSER	ea	1	\$257.00
077-82501	COR DC3210 690 M54 CLOSER	ea	1	\$257.00
077-82502	COR DC3210 691 M54 CLOSER	ea	1	\$257.00

Parallel Arm Hold Open with M72 Full Cover



Permits door to remain in hold-open position. Regular arm with hold-open plus parallel arm mounting bracket; mounted on push side. For full description, see DC3200 Regular Arm Closer and DC3210 Parallel Arm Closer above.

BHS#	DESCRIPTION	U/M	BOX	RETAIL
077-82600	COR DC3210 A1 689 M54 CLOSER *HO	ea	1	\$287.00
077-82601	COR DC3210 A1 690 M54 CLOSER *HO; FOO	ea	1	\$287.00
077-82602	COR DC3210 A1 691 M54 CLOSER *HO; FOO	ea	1	\$287.00

DOR-O-MATIC SC60 SERIES DOOR CLOSER

With Cover



SC60 closers are suitable for interior doors from 30" to 60" wide and exterior doors up to 42" wide. SC61 closers are suitable for interior doors up to 48" wide and can be adjusted to meet the ADA accessibility requirements. *TBWMS included.* UL10C approved all weather fluid.

BHS#	DESCRIPTION	U/M	BOX	RETAIL
095-191304	DOROMATIC SC61 Rw/PA 689 X SLIM COVER xTB CLOSER	ea	5	\$205.00

DOR-O-MATIC SC70 SERIES DOOR CLOSER

N/A

BHS#	DESCRIPTION	U/M	BOX	RETAIL
095-196265	DOROMATIC SC71 Rw/PA 689 X TB CLOSER	ea	5	\$315.00

DOR-O-MATIC SC80 SERIES DOOR CLOSER

N/A

BHS#	DESCRIPTION	U/M	BOX	RETAIL
095-143904	DOROMATIC SC81 Rw/PA 689 X SLIM COVER (STANDARD) xTB CLOSER	ea	5	\$253.00

DOOR CLOSERS, COMMERCIAL - PARTS

CORBIN DOOR CLOSER PARTS

Back Stop Arms for DC2210



Non-hold open A4 option (Non-Handed); arm only. Heavy duty; recommended for high-use, high-abuse environments. Tamper-resistant, solid forged steel riveted arm; mounted on push side. Field reversible steel lug restricts degree of opening to protect door, wall and hardware. Requires both backcheck valves on closer.

BHS#	DESCRIPTION	U/M	BOX	RETAIL
077-515641	COR 689F03 689 REG.BACK STOP ARM A4 was 566F33	ea	1	\$79.00
077-515642	COR 689F03 690 REG.BACK STOP ARM A4 was 566F33	ea	1	\$79.00
077-515643	COR 689F03 691 REG.BACK STOP ARM A4 was 566F33	ea	1	\$79.00

DOOR CLOSERS, COMMERCIAL - PARTS

CORBIN DOOR CLOSER PARTS

Hold Open A5 (Non-Handed)



Heavy-duty reversible backstop parallel arm only with hold-open. Recommended for high-use, high-abuse environments. Tamper-resistant, solid forged steel riveted arm (mounted on push side), with on-off hold-open; 90° turn of the "T" handle permits door to remain in hold-open position. Requires both backcheck valves on closer.

BHS#	DESCRIPTION	U/M	BOX	RETAIL
077-515645	COR 689F04 689 HO BACK STOP ARM A5; FOO; was 566F34	ea	1	\$112.00
077-515646	COR 689F04 690 HO BACK STOP ARM A5; FOO; was 566F34	ea	1	\$112.00
077-515647	COR 689F04 691 HO BACK STOP ARM A5; FOO; was 566F34	ea	1	\$112.00

Hold Open Arm for DC2200



Arm only. Permits door to remain in hold-open position. Used with regular arm mounting (pull side) and top jamb mounting (push side).

BHS#	DESCRIPTION	U/M	BOX	RETAIL
077-511271	COR 688F77 689 H.O. ARM *DC6200; was 421F32	ea	1	\$70.00
077-511272	COR 688F77 690 H.O. ARM *DC6200; was 421F32	ea	1	\$70.00

Non Hold Open Arm for DC2200



Regular arm only. Used with regular arm mounting (pull side) and top jamb mounting (push side).

BHS#	DESCRIPTION	U/M	BOX	RETAIL
077-511283	COR 688F95 691 REG ARM *DC6200; was 421F33	ea	1	\$45.00

Flush Transom Bracket

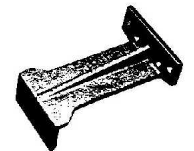

Required when parallel arm mounting is used on a flush transom application, option M82.

BHS#	DESCRIPTION	U/M	BOX	RETAIL
077-507516	COR 188F63 690 F.TRANSOM BRKT 726; FOO	ea	1	\$26.00
077-507517	COR 188F63 691 F.TRANSOM BRKT 726; FOO	ea	1	\$26.00

Mortise Arm Bracket

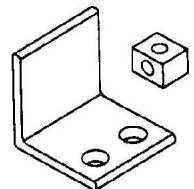

Angle support bracket and spacer. Available separately for mounting A2, A3, A4 and A5 heavy duty arms on narrow frame or soffit conditions.

BHS#	DESCRIPTION	U/M	BOX	RETAIL
077-508175	COR 244F17 689 MORT.ARM BRKT 739; FOO	ea	1	\$34.00
077-508176	COR 244F17 690 MORT.ARM BRKT 739; FOO	ea	1	\$34.00
077-508177	COR 244F17 691 MORT.ARM BRKT 739; FOO	ea	1	\$34.00

Parallel Arm Bracket

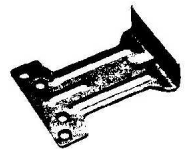

Converts regular arm closer to parallel arm closer. Standard with parallel arm mounting.

BHS#	DESCRIPTION	U/M	BOX	RETAIL
077-507477	COR 188F41 690 PA ARM BRACKET 721;	ea	1	\$3.90
077-507479	COR 188F41 691 PA ARM BRACKET 721;	ea	1	\$3.90

Parallel Arm Offset Bracket



Required with parallel arm mounting is used in conjunction with an overhead stop holder; option M83.

BHS#	DESCRIPTION	U/M	BOX	RETAIL
077-507507	COR 188F62 689 OFFST ARM BRKT 725	ea	1	\$17.00
077-507508	COR 188F62 690 OFFST ARM BRKT 725	ea	1	\$17.00
077-507509	COR 188F62 691 OFFST ARM BRKT 725	ea	1	\$17.00

DOOR CLOSERS, COMMERCIAL - PARTS

CORBIN DOOR CLOSER PARTS

Sex Nuts and Bolts Screw Pack for DC2210 1-3/8" Door

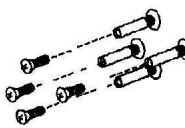
	BHS#	DESCRIPTION	U/M	BOX	RETAIL
	077-516602	COR 488F97 690 SNB 1-3/8" *DC6000; was 597F65	ea	1	\$7.50
	077-516603	COR 488F97 691 SNB 1-3/8" *DC6000 was 597F65	ea	1	\$7.50

Sex Nuts and Bolts Screw Pack for DC2210 1-3/4" Door

	BHS#	DESCRIPTION	U/M	BOX	RETAIL
	077-518201	COR 468F34 689 SNB 4-PACK 1-3/4" *DC; was 597F14	pk	1	\$7.50
	077-518202	COR 468F34 690 SNB 4-PACK 1-3/4" *DC; was 597F14	pk	1	\$7.50
	077-518203	COR 468F34 691 SNB 4-PACK 1-3/4" *DC; was 597F14	pk	1	\$7.50

CORBIN DOOR CLOSER ACCESSORIES

Aerosol Spray Paint

No Illustration Available	12 3/4 oz. can BHS#	DESCRIPTION	U/M	BOX	RETAIL
	077-500100	COR 597F94 689 SBL AEROSOL PAINT; was 597F63	ea	1	\$34.00
	077-500101	COR 597F95 690 LBL AEROSOL PAINT; was 597F61	ea	6	\$34.00
	077-500102	COR 597F96 691 DBL AEROSOL PAINT; FOO was 597F62	ea	1	\$34.00
	077-500103	COR 597F97 696 GBL AEROSOL PAINT; FOO; was 597F60	ea	6	\$34.00

DOOR CLOSERS, COMMERCIAL

LCN DOOR CLOSERS - SMOOTHEE

Hold Open, For Heavy Duty Int. x Ext. In-swing

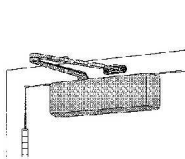

Smoother Adjustable Sized Closers

Features cast iron body; forged steel main arm; double heat treated steel pinion; all weather fluid. Standard 4010 series door closer ships with regular arm, plastic cover, and self-reaming and tapping screws. Sized cylinders for interior doors to 5'0" and exterior doors to 4'0". Non-sized cylinder adjustable for interior door sto 4'6" and exterior to 3'6" Closer mounts hinge side, specify right or left swinging door. Stocked in Aluminum or Statuary Bronze. All closers except 4040 and 4041 are handed. (4041H EDA handed.) Ada approved. Items marked F.O.O. - Allow 4-6 weeks for delivery.

4011 Series

Heavy Duty, double lever arm closer designed for institutional and other high-traffic applications. UL and ULC listed with regular or fusible link arms for self-closing doors. Tested and certified under ANSI Standard A156.4 Grade 1. 4011 meets ADA requirements. Adjustable from size 1 through 5. Packed with through bolts.

BHS#	DESCRIPTION	U/M	BOX	RETAIL
200-6	LCN 4011H ALUM LH X TB CLOSER; FOO	ea	1	\$408.00
200-7	LCN 4011H "MC" STAPC RH X TB CLOSER ; FOO (STAT)	ea	1	\$435.00
200-8	LCN 4011H "MC" STAPC LH X TB CLOSER ; FOO (STAT)	ea	1	\$435.00
200-5	LCN 4011H ALUM RH X TB CLOSER; FOO	ea	1	\$408.00

DOOR CLOSERS, COMMERCIAL

LCN DOOR CLOSERS - SMOOTHEE

Regular, For Heavy Duty Int. x Ext. In-swing

SMOOTHEE® ADJUSTABLE SIZED CLOSERS

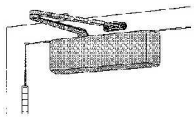

Features: cast iron body; forged steel main arm; double heat treated steel pinion; all weather fluid. Standard 4010 series closer ships with regular arm, plastic cover, and self-reaming and tapping screws. Sized cylinders for interior doors to 5'0" and exterior doors to 4'0". Non-sized cylinder adjustable for interior doors to 4'6" and exterior doors to 3'6". Closer mounts hinge side, specify right or left swinging door. Stocked in Aluminum or Statuary Bronze. All closers except 4040 and 4041 are handed. (4041H EDA handed.) ADA approved. Items marked F.O.O. - Allow 4 -6 weeks for delivery.

4011 SERIES

Heavy duty, double lever arm closer designed for institutional and other high traffic applications. UL and ULC listed with regular or fusible link arms for self-closing doors. Tested and certified under ANSI Standard A156.4, Grade 1. 4011 meets ADA requirements. Adjustable from size 1 through 5. Packed with through bolts.

BHS#	DESCRIPTION	U/M	BOX	RETAIL
200-2	LCN 4011 ALUM LH X TB CLOSER	ea	1	\$369.00
200-1	LCN 4011 ALUM RH X TB CLOSER	ea	1	\$369.00
200-3	LCN 4011 "MC" STAPC RH X TB CLOSER; FOO (STAT)	ea	1	\$396.00

LCN DOOR CLOSERS - SUPER SMOOTHEE

Regular or Top Jamb Mounting

Super Smoothee Adjustable Size Closers

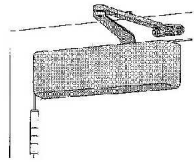

Heavy duty, double lever arm closer designed for institutional and other high traffic applications. UL and ULC listed for self-closing door without hold-open. Tested and certified under ANSI Standard A156.4 Grade 1. Features: cast iron body; forged steel main arm; double heat treated steel pinion; all weather fluid. Standar 4040 series closer ships with regular arm, plastic cover, and self-reaming and tapping screws. Non-sized cylinder adjustable for interior doors to 5'0" and exterior doors to 4'0". Closer mounts hinge side, top jamb and parallel arm with PA shoe on either right or left swinging door. ADA approved. Stocked in Aluminum or Statuary Bronze. 4040 and 4041 are non-handed. (4041 EDA handed.) Items marked F.O.O. - Allow 4-6 weeks for delivery.

BHS#	DESCRIPTION	U/M	BOX	RETAIL
200-330	LCN 4041 ALUM X TB CLOSER	ea	1	\$377.00
200-332	LCN 4041 "MC" STAPC RH X TB CLOSER; FOO (STAT)	ea	1	\$404.00
200-335	LCN 4041 "MC" STAPC LH X TB CLOSER; FOO (STAT)	ea	1	\$404.00

Parallel Arm Mounting

Parallel arm mounting. For complete description, see 4041 regular arm mounting above.

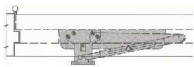

BHS#	DESCRIPTION	U/M	BOX	RETAIL
200-331	LCN P4041 ALUM X TB CLOSER	ea	1	\$382.00
200-328	LCN P4041 "MC" LBZPC RH X TB CLOSER ; FOO (LTBRZ)	ea	1	\$409.00
200-329	LCN P4041 "MC" LBZPC LH X TB CLOSER ; FOO (LTBRZ)	ea	1	\$409.00
200-343	LCN P4041 "MC" STAPC LH X TB CLOSER ; FOO (STAT)	ea	1	\$409.00
200-333	LCN P4041 "MC" STAPC RH X TB CLOSER ; FOO (STAT)	ea	1	\$409.00
200-329	LCN P4041 LTBRZ X TB CLOSER	ea	1	\$363.00

Extra Duty Arm, Parallel Mounting

Extra duty, non-handed parallel arm for potentially abusive installations. Arm is forged solid steel. Includes 4040-201 fifth hole spacer to support the shoe. For complete description, see 4041 regular arm mounting above.

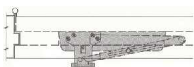

BHS#	DESCRIPTION	U/M	BOX	RETAIL
200-334	LCN P4041 EDA ALUM X TB CLOSER	ea	1	\$400.00
200-336	LCN P4041 EDA "MC" STAPC RH X TB CLOSER (STAT)	ea	1	\$427.00
200-337	LCN P4041 EDA "MC" STAPC LH X TB CLOSER (STAT)	ea	1	\$427.00

DOOR CLOSERS, COMMERCIAL

LCN DOOR CLOSERS - SUPER SMOOTHIE

Hold Open Regular Arm

Hold-open points 90 deg. up to 120 deg. For complete description, see 4041 regular arm mounting above.

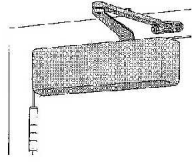

BHS#	DESCRIPTION	U/M	BOX	RETAIL
200-350	LCN 4041H ALUM X TB CLOSER; FOO	ea	1	\$421.00
200-352	LCN 4041H "MC" STAPC RH X TB CLOSER ; FOO (STAT)	ea	1	\$448.00
200-355	LCN 4041H "MC" STAPC LH X TB CLOSER ; FOO (STAT)	ea	1	\$448.00

Hold Open Parallel Arm

Parallel arm mounting with hold open. For complete description, see 4041 regular arm mounting above.

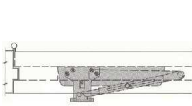

BHS#	DESCRIPTION	U/M	BOX	RETAIL
200-351	LCN P4041H ALUM X TB CLOSER; FOO	ea	1	\$426.00
200-363	LCN P4041H "MC" STAPC LH X TB CLOSER; FOO (STAT)	ea	1	\$448.00
200-353	LCN P4041H "MC" STAPC RH X TB CLOSER; FOO (STAT)	ea	1	\$448.00

Hold Open, Extra Duty Arm, Parallel Mounting

Extra duty parallel arm mounting with hold-open. 180 deg. maximum opening /hold-open points. For complete description, see 4041 regular arm mounting above.

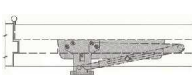

BHS#	DESCRIPTION	U/M	BOX	RETAIL
200-356	LCN P4041H-EDA ALUM LH X TB CLOSER; FOO	ea	1	\$434.00
200-354	LCN P4041H-EDA ALUM RH X TB CLOSER; FOO	ea	1	\$434.00

Hold Open, Extra Duty Arm, Parallel Mounting

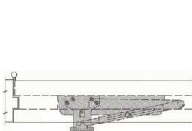

BHS#	DESCRIPTION	U/M	BOX	RETAIL
200-358	LCN P4041H-EDA "MC" STAPC LH X TB CLOSER; FOO (STAT)	ea	1	\$461.00
200-357	LCN P4041H-EDA "MC" STAPC RH X TB CLOSER; FOO (STAT)	ea	1	\$461.00

LCN DOOR CLOSERS - SENTRONIC CLOSERS

The 4040SE SEntronic is a heavy duty, non-handed, non-sized closer/holder designed to provide single point hold-open for fire and smoke barrier doors. The door is held open until current interruption releases the holding mechanism and the door closes. For interior doors to 4'0" closer mounts on either hinge or top stop side of door. Hold-open points between 85 deg. and 110 deg. in 3 deg. increments. Stocked 24V AC and 120V AC. Circuitry accepts either AC or DC input. Regular arm #4040-3077 Alum - includes arm screw; F.O.O.



BHS#	DESCRIPTION	U/M	BOX	RETAIL
200-11510	LCN 4040SE ALUM X TB 24V CLOSER	ea	1	\$656.00
200-11521	LCN 4040SE "MC" STAPC LH X TB 24V CLOSER; FOO (STAT)	ea	1	\$683.00
200-11520	LCN 4040SE "MC" STAPC RH X TB 24V CLOSER; FOO (STAT)	ea	1	\$683.00

NORTON DOOR CLOSERS - 1601 SERIES

Standard

For exterior or interior doors. Non-handed. Supplied with standard shoe and soffit plate to allow regular arm, parallel arm or top jamb mounting. Two power ranges; Series 1601 (Exterior Doors) Sizes 3 thru 6, Series 1601BF ADA approved Sizes 1 thru 4. Other features: Full rack and pinion with cast aluminum body; sweep speed control valve; latch speed control valve; adjustable backcheck cushion valve; NorGlide™ door closer fluid; 10 year limited warranty. Finishes stocked are Aluminum 689 and Statuary Bronze 690. Other finishes available as F.O.O. Items marked F.O.O. - Allow 6 weeks from factory.

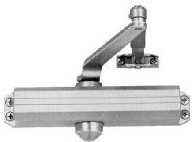

BHS#	DESCRIPTION	U/M	BOX	RETAIL
636-1601	NOR 1601 689 CLOSER 3-6 *NBP* !	ea	6	\$196.00
636-1610	NOR 1601 690 CLOSER 3-6 *NBP* !	ea	1	\$196.00

DOOR CLOSERS, COMMERCIAL

NORTON DOOR CLOSERS - 1601 SERIES

ADA Approved



For interior doors. Series 1601BF ADA approved Sizes 1 thru 4. For complete description, see standard 1601 closer above.

BHS#	DESCRIPTION	U/M	BOX	RETAIL
636-1620	NOR 1601BF 689 CLOSER 1-4; FOO !	ea	1	\$196.00
636-1630	NOR 1601BF 690 CLOSER 1-4; FOO !	ea	1	\$196.00

Accessories - Drop Plate 2-9/16" High

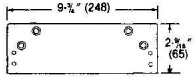

Low Ceiling Clearance - Overhead Door Holder. For use where the ceiling clearance is between 1 3/4" and 2 5/8". Or for use where an overhead door holder prevents normal top jamb mounting. This places the centerline of the arm mounting screws at 2 1/8" from the top of the door.

BHS#	DESCRIPTION	U/M	BOX	RETAIL
636-1687	NOR 1687 689 DROP PLT; 1601Series !	ea	1	\$32.00
636-1689	NOR 1687 690 DROP PLATE; 1601Series	ea	1	\$32.00

Accessories - Drop Plate 3-1/4" High

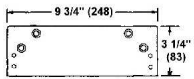

Narrow Top Rail Drop Plate. For use where a narrow top rail prevents the closer from being mounted directly to the door surface. This drop plate can be used to mount a closer on a top rail as narrow as 3 1/8" in height for 1600BC or 2 1/8" for 1680BC.

BHS#	DESCRIPTION	U/M	BOX	RETAIL
636-1688	NOR 1688 689 DROP PLT; 1601Series !	ea	1	\$32.00
636-1698	NOR 1688 690 DROP PLATE; 1601Series	ea	1	\$32.00

NORTON DOOR CLOSERS - 1681 SERIES

Low Profile

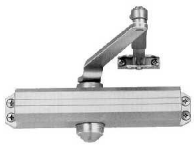

Low profile version of 1601 closer. Low profile arm for non-hold-open closers only. Order drop plate for top jamb installations. For complete description, please see standard 1601 closer above.

BHS#	DESCRIPTION	U/M	BOX	RETAIL
636-1681	NOR 1681 689 LOW-PROFILE CLOSER 3-6	ea	1	\$196.00
636-1682	NOR 1681 690 LOW-PROFILE CLOSER 3-6	ea	1	\$196.00

NORTON DOOR CLOSERS - 7500 SERIES

Regular Arm

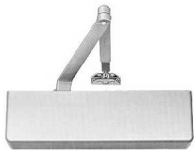

For exterior or interior doors. Full rack and pinion with cast aluminum alloy shell. Non-handed. Supplied with standard shoe and soffit plate to allow regular arm, parallel arm or top jamb mounting. Low 2 1/8" profile. Two power ranges; Series 7500 (Exterior Doors) Sizes 3 thru 6. Series 7500BF ADA approved Sizes 1 thru 4. Finishes stocked are Aluminum 689 and Statuary Bronze 690. Other finishes available as F.O.O. Items marked F.O.O. - Allow 6 weeks from factory. 10 Year Warranty.

BHS#	DESCRIPTION	U/M	BOX	RETAIL
636-7460	NOR 7500 689 SNB CLOSER *NBP* !	ea	4	\$364.00
636-7470	NOR 7500 690 SNB CLOSER *NBP* !	ea	4	\$364.00

Parallel Arm

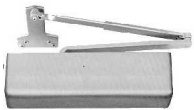

Parallel arm for push side mounting. For complete description, please see regular arm 7500 above.

BHS#	DESCRIPTION	U/M	BOX	RETAIL
636-7500	NOR P7500 689 SNB CLOSER *NBP* !	ea	1	\$364.00
636-7510	NOR P7500 690 SNB CLOSER *NBP* !	ea	1	\$364.00

Parallel Rigid Arm

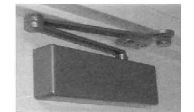

An enhanced variation of the standard parallel arm that employs a heavy-duty rigid secondary arm assembly. It is intended for use in heavy traffic areas where auxiliary door stops are installed. For complete description, please see regular arm 7500 above.

BHS#	DESCRIPTION	U/M	BOX	RETAIL
636-7540	NOR PR7500 689 SNB CLOSER *NBP* !	ea	4	\$376.00
636-7550	NOR PR7500 690 SNB CLOSER *NBP* !	ea	1	\$376.00

DOOR CLOSERS, COMMERCIAL

NORTON DOOR CLOSERS - 7500 SERIES

Unitrol Arm

Can be used for either parallel arm or top jamb applications. UniTrol arms combine the features of a double lever arm overhead door stop/holder with the backcheck feature of the door closer to reduce door stopping shock loads to a minimum.



BHS#	DESCRIPTION	U/M	BOX	RETAIL
636-7650	NOR UNI-7500 689 SNB 33-41"DOW	ea	1	\$524.00

DOOR CLOSERS, COMMERCIAL

NORTON DOOR CLOSERS - 7500 SERIES

Accessories - Drop Plate 5-1/8" High

Narrow Top Rail Drop Plate. For use where a narrow top rail prevents the closer from being mounted directly to the door surface. This drop plate can be used to mount a closer on a top rail as narrow as 2 1/2" in height.

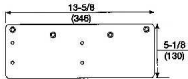

BHS#	DESCRIPTION	U/M	BOX	RETAIL
636-7788	NOR 7788 689 DROP PLT; 7500 Series!	ea	1	\$59.00
636-7789	NOR 7788 690 DROP PLATE; 7500Series FOO	ea	1	\$59.00

FLOOR CLOSERS, CENTER HUNG

RIXSON CENTER HUNG FLOOR CLOSERS

For 3 ft 6" Interior Doors, 2 ft 10" Exterior Doors



30/40 Series floor closers are double acting and non-handed. They may not be used on labeled doors and frames. Maximum degree of opening 103°. Two closers in one-two sets of plungers and springs for positive door control. Available (NHO) non-hold open or AHO at 90° (door swings to 95°) to 100° (door swings to 103°). Steel cement case. Horizontal adjustment; adjusting screw on arm makes it possible to align door horizontally toward or away from frame and lock in desired position. Vertical adjustment: Door may be raised or lowered, through the use of shims. Adjustable spring tension and closing speed. Specify W30/W40 model for wood doors. To meet ANSI A1 17.1 required for physically handicapped access, prefix 'PH'. Cold weather fluid available for temperatures from +1 50F to -35°F. Specify 'CWF'. Sealed closer available to prevent moisture from entering case-Prefix "SC. Extended spindles 1/2" increments up to 2". Available for floor plate or threshold application. Standard top pivot: 340.

ALL FACTORY ORDER ONLY - Allow 10 days.

Note: For interior doors add prefix "PH" to manufacturer number. Meets ADA requirements.

Note: Floor closers supplied with cement box and cover plates. If threshold required see Threshold Section - omit cover plate.

BHS#	DESCRIPTION	U/M	BOX	RETAIL
301-280	RIX 30 NHO 613 xCC xFP CLOSER; FOO	ea	1	\$1,416.00
301-310	RIX 30 NHO 626 xCC xFP CLOSER; FOO	ea	1	\$1,416.00

For 4 ft Interior Doors, 3 ft 6" Exterior Doors

See Rixson 30 NHO Floor Closer above for description.



BHS#	DESCRIPTION	U/M	BOX	RETAIL
301-340	RIX 40 NHO 613 xCC xFP CLOSER; FOO	ea	1	\$1,457.00
301-370	RIX 40 NHO 626 xCC xFP CLOSER; FOO	ea	1	\$1,457.00

FLOOR CLOSERS, OFFSET

RIXSON OFFSET FLOOR CLOSERS

Non Hold Open, Positive Stop 105 Degree

3/4" OFFSET HUNG FLOOR CLOSERS - EXTERIOR OR INTERIOR DOORS

Weight to 450 lbs. Sizes up to 4'0" x 8'6"

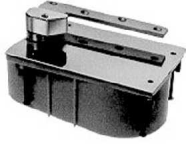

All offset hung floor closers are single acting and handed. 3/4" offset floor closers locate the pivot point 3/4" from the heel edge of the door and 3/4" from the face of the door. Door edges must be beveled 1/8" in 2". Frame doorstop must be provided at door-closer position. For door sizes greater than shown below, consult the factory for suggested application. Available in all standard architectural finishes. NOTE: Floor closers supplied with cement box and cover plates. If threshold is required, see Threshold section - omit cover plate.

Available (NHO) non-hold open, (AHO) automatic hold-open or (SHO) selective hold-open at 85, 90, 95 or 105 degrees. Cyclocac cement case. Separate independent valves for closing, latch and back check adjustments. Built-in positive dead stop prevents door from swinging beyond the desired opening degree. Vertical door adjustment. Adjustable spring tension. Models available to meet ANSI A117.1 requirements for physically handicapped access-prefix "PH". Delayed action option available - prefix "DA". Cold weather fluid available for temperatures from +15F to -35F; specify "CWF". Sealed closer available to prevent moisture from entering case - prefix "SC". Extended spindles available in 1/2" increments up to 2". Available for floor plate or threshold application (floor plate shown). Recommended intermediate pivot: M19.

ALL FACTORY ORDER ONLY - Allow 10 days for delivery

Note: For interior doors add prefix "PH" to manufacturer number. Meets ADA requirements.

BHS#	DESCRIPTION	U/M	BOX	RETAIL
301-100	RIX 27105 NHO 613 LH xCC xFP CLOSER FOO	ea	1	\$1,199.00
301-110	RIX 27105 NHO 613 RH xCC xFP CLOSER FOO	ea	1	\$1,199.00
301-130	RIX 27105 NHO 626 LH xCC xFP CLOSER FOO	ea	1	\$1,199.00
301-140	RIX 27105 NHO 626 RH xCC xFP CLOSER FOO	ea	1	\$1,199.00

Side Jamb Pivot

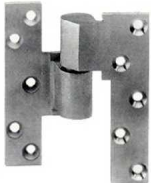

Recommended for use with above floor closers. Product Description and Features: full mortise; handed; non load-bearing; maintains door alignment; non-ferrous base metal; 3/4" offset; furnished with wood and machine screws; available for fire labeled doors; meets BHMA/ANSI No. C07321/C0731.

BHS#	DESCRIPTION	U/M	BOX	RETAIL
301-10	RIX M19 613 LH INTERM.PIVOT; 3/4" FOO	ea	1	\$223.00
301-15	RIX M19 613 RH INTERM.PIVOT; 3/4" FOO	ea	1	\$223.00
301-20	RIX M19 626 LH INTERM.PIVOT; 3/4"	ea	1	\$223.00
301-25	RIX M19 626 RH INTERM.PIVOT; 3/4"	ea	1	\$223.00

DOOR CLOSERS, HINGE PIN

STANLEY HINGE PIN DOOR CLOSER

Long lasting spring loaded closer turns lightweight interior doors into self-closing doors Easily installed without hinge removal Nylon bearing reduces friction Safer installation For doors up to 30 lbs.



BHS#	DESCRIPTION	U/M	BOX	RETAIL
332-3984	STAN CD7075 US3 AUTO HING PIN DOOR CLOSER 755885; 1/CD (SAME AS CD214)	cd	5	\$11.01

DOOR CLOSERS, RESIDENTIAL

TAYMOR DOOR CLOSERS

600 Series

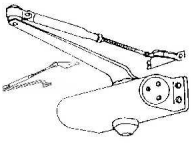

U.L. Listed - 5-Year Guarantee. Al = Aluminum, Dk Brz - Dark Bronze. Dual valve, standard shoe and parallel bracket included. Allows for universal installation, thru bolts included. Approximate door weight: 14-602 - 45-100 lb; 14-603 - 88-143 lb; 14-604 - 132-187 lb. Door Size: 14-602 & 14-603 - 36x84; 14-604 - 36x108.

BHS#	DESCRIPTION	U/M	BOX	RETAIL
785-8110	TAYM 14-602AL ALUM CLOSER X TB	ea	1	\$53.56
785-8120	TAYM 14-602DB DURO.BRZ CLOSER X TB	ea	1	\$53.56
785-8130	TAYM 14-603AL ALUM CLOSER X TB	ea	1	\$69.49
785-8140	TAYM 14-603DB DURO.BRZ CLOSER X TB	ea	1	\$69.49
785-8150	TAYM 14-604AL ALUM CLOSER X TB; REPLACES 11-504DB	ea	10	\$73.47
785-8160	TAYM 14-604DB DURO.BRZ CLOSER X TB; REPLACES 11-504DB; FOO	ea	1	\$73.47

Power Adjustable-Barrier Free

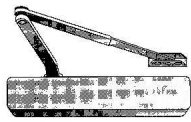

U.L. Listed - 10-Year Guarantee. Spring Power Adjustable - From sizes 2 thru 6. **Dual Valve Adjustable** closing and latching speeds - separate valves to adjust each. **Adjustable back check standard** - separate control valve. **Projection -** Narrow Profile (2 7/16" from door). **Metal Cover Standard** - Full size/matching finish (non-handed). **Parallel Bracket Included** - Allows three-way installation - standard, parallel or top-jamb. Non-handed - reversible for both right and left hand doors.

BHS#	DESCRIPTION	U/M	BOX	RETAIL
785-8090	TAYM 13-1900BFAL ALUM CLOSER X TB	ea	1	\$171.04
785-8100	TAYM 13-1900BFDB DURO.BRZ CLOSERxTB	ea	1	\$171.04

DOOR CLOSERS, STORM & SCREEN

STANLEY STORM & SCREEN DOOR CLOSERS

Standard Closer



Ruggedly constructed closer for wood or aluminum screen and storm doors. Closing speed easily adjusted. Aluminum spray finish. Carded.

BHS#	DESCRIPTION	U/M	BOX	RETAIL
332-3484	STAN CD1700 AL PNEUM. CLOSER 745750 : FOO	cd	5	\$18.25

Hydraulic Closer



Hydraulic closer, available in aluminum or black finish. Closing speed is easily adjustable by turning cylinder. For aluminum and wood doors up to 1 3/8" thick. Carded.

BHS#	DESCRIPTION	U/M	BOX	RETAIL
332-3486	STAN CD1702 AL HYDRA. CLOSER 745775	cd	5	\$23.57
332-3487	STAN CD1702 US1D HYDRA. CLOSER 745777; FOO	cd	5	\$23.54

Pneumatic Closer



Pneumatic closer, available in aluminum or black finish. Adjustable closing speed. Weather and wear resistant. Silent closing. Carded.

BHS#	DESCRIPTION	U/M	BOX	RETAIL
332-3493	STAN CD1708 AL PNEUM. CLOSER 748300	cd	5	\$16.46
332-3498	STAN CD1708 WHITE PNEUM. CLOSER 748304	cd	5	\$16.53
332-3494	STAN CD1708 US1D PNEUM. CLOSER 748302	cd	5	\$15.20

WRIGHT HYDRAULIC DOOR CLOSERS



Excellent quality, long wearing Hydraulic Closer

Hydraulic mechanism provides smooth constant "no bounce" action. For wood or metal doors. For out swinging doors. Full 90° opening. Two hole end plug for summer or winter adjustable latching power. Adjustable closing speed by rotating the tube. Factory lubricated. Aluminum tube assembly. Replacement cover plate furnished to cover old door bracket installation holes.

BHS#	DESCRIPTION	U/M	BOX	RETAIL
414-320	WRIGHT VH440BL BLK HYDRAULIC CLOSER	ea	6	\$22.23

DOOR CLOSERS, STORM & SCREEN

WRIGHT PNEUMATIC DOOR CLOSERS

Standard Pneumatic Closer



BHS#	DESCRIPTION	U/M	BOX	RETAIL
414-440	WRIGHT V1020 ALUM DOOR CLOSER	ea	6	\$15.41
414-450	WRIGHT V1020BL BLACK DOOR CLOSER	ea	6	\$15.41
414-451	WRIGHT V1020WH WHITE DOOR CLOSER	ea	6	\$15.41

Heavy Duty Pneumatic Closer



For wood or metal doors. For out swinging doors. Full 90° opening. Two hole end plug for summer or winder adjustable latching power. Adjustable closing speed. Factory lubricated. Internal spring for prevention of rod bending. Replacement cover plate furnished to cover old door bracket installation holes.

BHS#	DESCRIPTION	U/M	BOX	RETAIL
414-200	WRIGHT V150 PNEUMATIC CLOSER; FOO	ea	6	\$22.61

WRIGHT PNEUMATIC CLOSERS

Easy Touch Door Closer

BHS#	DESCRIPTION	U/M	BOX	RETAIL
414-600	WRIGHT V2000WH WHITE PNEUMATIC CLOSER	ea	6	\$19.51

No Illustration Available

HINGES, SPRING, SINGLE ACTING

BOMMER SINGLE ACTING SPRING HINGES

Full Mortise - Square Corner

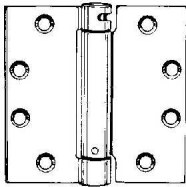

UL Listed for fire door applications. Non-handed. Steel material. Easily adjusted spring tension. Screw hole pattern conforms to ANSI specifications. Pivot point aligns with hinges of the same size. Packed 1 pair per box with screws. Other finishes available F.O.O. Half Mortise type No. 4313 available F.O.O.

Minimizes cost of installing a door closing device on industrial, commercial, institutional and residential applications. Used to convert doors to self-closing in existing buildings. For use in hotels, motels, apartments, dormitories, residences, etc., where doors are required to be self closing (always verify local fire code requirements).

For labeled doors 3'0" x 1 3/4".
 For 70 lb. doors use 1 spring hinge, 2 BB. butt hinges.
 For 115 lb. doors use 2 spring hinges, 1 BB. butt hinges.
 For 150 lb. doors use 3 spring hinges.

BHS#	DESCRIPTION	U/M	BOX	RETAIL
044-772	BOM LB4310-350 646 3.5 X 3.5 US15; REPLACES 4310	ea	2	\$20.31
044-770	BOM LB4310-350 640 3.5 X 3.5 10B; SQ; REPLACES 4310	ea	2	\$22.52
044-807	BOM LB4310-400 646 4 X 4 US15; REPLACES 4310	ea	2	\$24.29
044-805	BOM LB4310-400 640 4 X 4 10B; SQ. REPLACES 4310	ea	2	\$26.71
044-809	BOM LB4310-400 652 4 X 4 26D; REPLACES 4310	ea	2	\$24.29
044-775	BOM LB4310C-450 632 4.5 X 4.5 US3; REPLACES 4310; COMMERCIAL GRADE	ea	2	\$45.29
044-780	BOM LB4310C-450 633 4.5 X 4.5 US4; REPLACES 4310; COMMERCIAL GRADE	ea	2	\$32.26
044-810	BOM LB4310C-450 652 4.5 X 4.5 26D; REPLACES 4310; COMMERCIAL GRADE	ea	2	\$39.77
044-782	BOM LB4310C-450 643 4.5 X 4.5 10A; REPLACES 4310; COMMERCIAL GRADE	ea	2	\$43.75

HINGES, SPRING, SINGLE ACTING
BOMMER SINGLE ACTING SPRING HINGES

Full Mortise - 1/4" Radius Corner

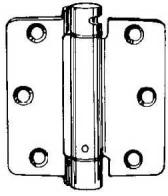

Use 1 pair for 1 3/8" doors, 2'8", 75 lbs. Use 1 1/2 pair for 1 3/8" doors, 115 lbs. Packed 1 per box with screws. 3 1/2" hinges have a 3 screw hole pattern; 4" hinges have a 4 hole pattern.

BHS#	DESCRIPTION	U/M	BOX	RETAIL
044-840	BOM LB4311-350 633 3.5 X 3.5 US4; 1/4" RD; REPLACES 4311	ea	2	\$15.45
044-860	BOM LB4311-350 643 3.5 X 3.5 10A; 1/4" RD; REPLACES 4311	ea	2	\$22.52
044-125286	BOM LB4311-350 640 3.5 X 3.5 10B; 1/4" RD; REPLACES 4311	ea	2	\$22.52
044-870	BOM LB4311-350 652 3.5 X 3.5 26D; 1/4" RD; REPLACES 4311	ea	2	\$20.31
044-890	BOM LB4311-400 632 4 X 4 US3; 1/4" RD; REPLACES 4311	ea	2	\$27.71
044-891	BOM LB4311-400 633 4 X 4 US4; 1/4" RD; REPLACES 4311	ea	2	\$17.22
044-920	BOM LB4311-400 643 4 X 4 10A; 1/4" RD; REPLACES 4311	ea	2	\$26.71
044-930	BOM LB4311-400 652 4 X 4 26D; 1/4" RD; REPLACES 4311	ea	2	\$24.29
044-114404	BOM LB4311-400 640 4 X 4 10B; 1/4" RD; REPLACES 4311	ea	2	\$26.71

Full Mortise - 5/8" Radius Corner

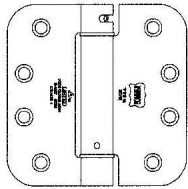

Use 1 pair for 1 3/8" doors, 2'8", 75 lbs. Use 1 1/2 pair for 1 3/8" doors, 115 lbs. Packed 1 per box with screws. 3 1/2" hinges have a 3 screw hole pattern; 4" hinges have a 4 hole pattern.

BHS#	DESCRIPTION	U/M	BOX	RETAIL
044-960	BOM LB4312-400 633 4 X 4 US4; 5/8" RD; REPLACES 4312	ea	2	\$17.22

Parts

No Illustration Available	BHS#	DESCRIPTION	U/M	BOX	RETAIL
	044-1640	BOM F0910 ROD FOR 4300 HINGE	ea	1	\$0.98
	044-1630	BOM F87464 TENSION PIN FOR 4300	ea	1	\$0.40

DELTANA SPRING HINGE

Steel, UL Listed, Square Corner



Square Corners

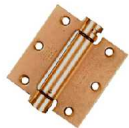

BHS#	DESCRIPTION	U/M	BOX	RETAIL
546-132183	DELTANA DSH35U10B 3.5 X 3.5 SPRING HINGE *DBP*	ea	50	\$15.00
546-201637	DELTANA DSH35U15 3.5 X 3.5 SPRING HINGE *DBP*	ea	50	\$15.00
546-201638	DELTANA DSH35U26D 3.5 X 3.5 SPRING HINGE *DBP*	ea	50	\$13.80
546-118183	DELTANA DSH44U10B 4 X 4 SPRING HINGE *DBP*	ea	50	\$15.90
546-115883	DELTANA DSH44U15 4 X 4 SPRING HINGE *DBP*	ea	50	\$15.90
546-201639	DELTANA DSH44U26D 4 X 4 SPRING HINGE *DBP*	ea	50	\$15.90
546-150556	DELTANA DSH45U10B 4.5 X 4.5 SPRING HINGE *DBP*	ea	50	\$21.00
546-194446	DELTANA DSH45U15 4.5 X 4.5 SPRING HINGE *DBP*	ea	50	\$21.00
546-108905	DELTANA DSH45U26D 4.5 X 4.5 SPRING HINGE *DBP*	ea	50	\$21.00

HINGES, SPRING, SINGLE ACTING

DELTA NA SPRING HINGE

Steel, UL Listed, 1/4" Radius Corner



BHS#	DESCRIPTION	U/M	BOX	RETAIL
546-203977	DELTA NA DSH35R43 3.5 X 3.5 x 1/4" RAD SPRING HINGE *DBP*	ea	50	\$13.80
546-153603	DELTA NA DSH35R410B 3.5 X 3.5 x 1/4" RAD SPRING HINGE *DBP*	ea	50	\$15.00
546-201635	DELTA NA DSH35R415 3.5 X 3.5 x 1/4" RAD SPRING HINGE *DBP*	ea	50	\$15.00
546-201636	DELTA NA DSH35R426D 3.5 X 3.5 x 1/4" RAD SPRING HINGE *DBP*	ea	50	\$13.80
546-201643	DELTA NA DSH4R41B 4 X 4 x 1/4" RAD. SPRING HINGE *DBP*	ea	50	\$15.90
546-201645	DELTA NA DSH4R426D 4 X 4 x 1/4" RAD. SPRING HINGE *DBP*	ea	50	\$15.90
546-201646	DELTA NA DSH4R43 4 X 4 x 1/4" RAD. SPRING HINGE *DBP*	ea	50	\$15.90
546-201640	DELTA NA DSH4R410B 4 X 4 x 1/4" RAD. SPRING HINGE *DBP*	ea	50	\$15.90
546-201644	DELTA NA DSH4R426 4 X 4 x 1/4" RAD. SPRING HINGE *DBP*	ea	50	\$15.90
546-201641	DELTA NA DSH4R415 4 X 4 x 1/4" RAD. SPRING HINGE *DBP*	ea	50	\$15.90
546-201642	DELTA NA DSH4R415A 4 X 4 x 1/4" RAD. SPRING HINGE *DBP*	ea	50	\$15.90
546-201647	DELTA NA DSH4R45 4 X 4 x 1/4" RAD. SPRING HINGE *DBP*	ea	50	\$15.90

HINGES, SPRING, DOUBLE ACTING

BOMMER DOUBLE ACTING SPRING HINGES

Light Duty, For Louver Doors 7/8" - 1" Thick

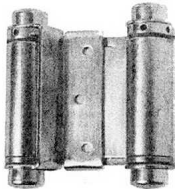

Non-Hold Open. Door flange surface applied or mortised. Jamb flange surface applied. Steel. Non-template. Non-handed. Door sizes and weights: Max. width - 18" Max. weight - 18 lbs. Min. height - 42". Packed 1 pair per box, with screws. (ANSI K81243).

BHS#	DESCRIPTION	U/M	BOX	RETAIL
044-10	BOM 1514 603 SPRING HINGE US2G	ea	2	\$26.52
044-20	BOM 1514 632 SPRING HINGE US3	ea	2	\$29.51
044-30	BOM 1514 633 SPRING HINGE US4; FOO	ea	2	\$26.52
044-40	BOM 1514 639 SPRING HINGE US10; FOO	ea	2	\$26.52

Light Duty, For Louver Doors 1-1/8" - 1-1/2 Thick

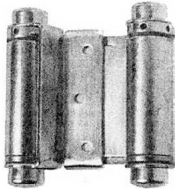

Non-Hold Open. Door flange surface applied or mortised. Jamb flange surface applied. Steel. Non-template. Non-handed. Door sizes and weights: Max. width - 18" Max. weight - 18 lbs. Min. height - 42". Packed 1 pair per box, with screws. (ANSI K81243).

BHS#	DESCRIPTION	U/M	BOX	RETAIL
044-110	BOM 1515 603 SPRING HINGE US2G	ea	2	\$27.85
044-120	BOM 1515 632 SPRING HINGE US3	ea	2	\$30.96
044-130	BOM 1515 633 SPRING HINGE US4	ea	2	\$27.85
044-140	BOM 1515 639 SPRING HINGE US10; FOO	ea	2	\$27.85

Light Duty, Hold Open Feature

(NOTE: Other finishes available Factory Order - Prices on application.)

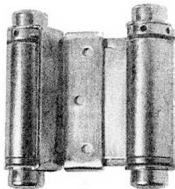

BHS#	DESCRIPTION	U/M	BOX	RETAIL
044-160	BOM 1515-H 632 SPRING HINGE US3;FOO	ea	2	\$42.49
044-170	BOM 1515-H 633 SPRING HINGE US4;FOO	ea	2	\$37.83

Light Duty, Tension Pins

BHS#	DESCRIPTION	U/M	BOX	RETAIL
044-1540	BOM F86065 TENSION PIN F/1514/1515	ea	1	\$0.40

No Illustration Available

HINGES, SPRING, DOUBLE ACTING
BOMMER DOUBLE ACTING SPRING HINGES

Half Surface, 3/4" - 1" Door Thickness, 5 ft 0" Door Height

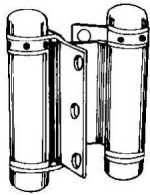

Permits doors to open in either direction and automatically return to closed position. Provide maximum protection for doors subject to normal abuse of lift trucks, due to resiliency of spring support and shock absorbing reaction of flexible mounting. Adjustable spring tension permits power and speed adjustment of each size spring hinge. No hanging strip required.

It is advisable to use three hinges on a door. The center hinge should be installed as close as possible to the top hinge for maximum support. Hinge capacity decreases as door height decreases. Use the largest size hinge that thickness of the door will permit, or 3 hinges per door. NEVER USE over 3 or 4 holes tension on spring.

HALF SURFACE

Door flange is surface applied to face of door. Jamb flange is surface applied to jamb. Do not use on doors with hinge edge beveled. Steel material, non-template non-handed, all wood screws. For Veneer and Lightweight doors. Pack 1 pair per box, with screws. (ANSI K81131). F.O.O. items-- Allow 4 weeks.

Item No.	2 Hinges		3 Hinges		Door Thickness	Door Height
	Door Wgt. lbs.	Door Width	Door Wgt lbs.	Door Width		
3023-3	35	2'-0"	39	2'-8"	3/4" to 1"	5'-0"
3023-4	60	2'-4"	75	3'-0"	7/8" - 1 1/4"	6'-8"
3029-3	35	2'-0"	39	2'-8"	3/4" to 1"	5'-0"
3029-4	60	2'-4"	75	3'-0"	7/8" - 1 1/4"	6'-8"
3029-5	65	2'-8"	93	3'-0"	1 1/8" to 1 1/2"	6'-8"
3029-6	75	2'-8"	107	3'-0"	1 1/4" to 1 3/4"	7'-0"
3029-7	82	3'-0"	120	3'-6"	3/8" to 2"	7'-0"

BHS#	DESCRIPTION	U/M	BOX	RETAIL
044-370	BOM 3023 3" 603 SPRING HINGE US2G; 3/4" to 1"dr	ea	2	\$43.05
044-380	BOM 3023 3" 633 SPRING HINGE US4; 3/4" to 1"dr	ea	2	\$43.05

Half Surface, 7/8" - 1-1/4" Door Thick, 6 ft 8" Door Height

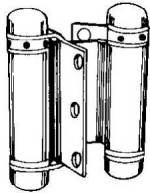

See half surface 3023 hinges above for a complete description.

BHS#	DESCRIPTION	U/M	BOX	RETAIL
044-410	BOM 3023 4" 600 SPR HINGE USP; FOO; 7/8" to 1-1/4"dr	ea	2	\$36.39
044-430	BOM 3023 4" 603 SPRING HINGE US2G; 7/8" to 1-1/4"dr	ea	2	\$45.49
044-440	BOM 3023 4" 633 SPR HINGE US4; FOO; 7/8" to 1-1/4"dr	ea	2	\$45.49

HINGES, SPRING, DOUBLE ACTING

BOMMER DOUBLE ACTING SPRING HINGES

Mortise Type Spring Hinges

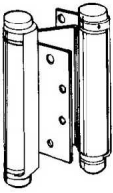

Door flange is mortised into edge of door. Jamb flange is surface applied to jamb. Do not use on doors with hinge edge beveled. Steel material, non-template, non-handed. All wood screws.

BHS#	DESCRIPTION	U/M	BOX	RETAIL
044-680	BOM 3029 3" 601 SPRING HINGE BLACK; 3/4" to 1"dr	ea	2	\$34.51
044-470	BOM 3029 3" 603 SPRING HINGE US2G; 3/4" to 1"dr	ea	2	\$43.05
044-540	BOM 3029 3" 633 SPRING HINGE US4; 3/4" to 1"dr	ea	2	\$43.05
044-690	BOM 3029 4" 601 SPRING HINGE BLACK; 7/8" to 1-1/4"dr	ea	2	\$36.39
044-480	BOM 3029 4" 603 SPRING HINGE US2G; 7/8" to 1-1/4"dr	ea	2	\$45.49
044-550	BOM 3029 4" 633 SPRING HINGE US4; 7/8" to 1-1/4"dr	ea	2	\$45.49
044-700	BOM 3029 5" 601 SPRING HINGE BLACK; 1-1/8" to 1-1/2"dr	ea	2	\$50.48
044-490	BOM 3029 5" 603 SPRING HINGE US2G; 1-1/8" to 1-1/2"dr	ea	2	\$63.02
044-560	BOM 3029 5" 633 SPRING HINGE US4; 1-1/8" to 1-1/2"dr	ea	2	\$63.02
044-630	BOM 3029 5" 639 SPR HINGE US10;FOO; 1-1/8" to 1-1/2"dr	ea	2	\$63.02
044-710	BOM 3029 6" 601 SPRING HINGE BLACK; 1-1/4" to 1-3/4"dr	ea	2	\$55.59
044-500	BOM 3029 6" 603 SPRING HINGE US2G; 1-1/4" to 1-3/4"dr	ea	2	\$69.46
044-570	BOM 3029 6" 633 SPRING HINGE US4; 1-1/4" to 1-3/4"dr	ea	2	\$69.46
044-640	BOM 3029 6" 639 SPRING HINGE US10; 1-1/4" to 1-3/4"dr	ea	2	\$69.46
044-750	BOM 3029 6" 643 SPRING HINGE 10A; 1-1/4" to 1-3/4"dr	ea	2	\$100.08
044-720	BOM 3029 7" 601 SPRING HINGE BLACK; 1-3/8" to 2"dr	ea	2	\$68.79
044-510	BOM 3029 7" 603 SPRING HINGE US2G; 1-3/8" to 2"dr	ea	2	\$86.10
044-580	BOM 3029 7" 633 SPRING HINGE US4; 1-3/8" to 2"dr	ea	2	\$86.10
044-520	BOM 3029 8" 603 SPRING HINGE US2G; 1-1/2" to 2"dr	ea	2	\$126.59
044-590	BOM 3029 8" 633 SPRING HINGE US4; 1-1/2" to 2"dr	ea	2	\$126.59

Replacement Springs for 3029

BHS#	DESCRIPTION	U/M	BOX	RETAIL
044-1460	BOM F0-3-7 (A-5) SPRING FOR 3029-3	ea	1	\$11.93
044-1470	BOM F0-4-7 (A-5) SPRING FOR 3029-4	ea	1	\$11.93
044-1480	BOM F0-5-7 (A-5); FOO SPRING FOR 3029-5	ea	1	\$19.89
044-1490	BOM F0-6-7 (A-5) SPRING FOR 3029-6 FOO	ea	1	\$19.89
044-1500	BOM F0-7-7 (A-5) SPRING FOR 3029-7	ea	1	\$23.87
044-1510	BOM F0-8-7 (A-5) SPRING FOR 3029-8	ea	1	\$23.87

No Illustration Available

HINGES, SPRING, DOUBLE ACTING

BOMMER DOUBLE ACTING SPRING HINGES

Tension Pins for 3029

	BHS#	DESCRIPTION	U/M	BOX	RETAIL
	044-1583	BOM F803 TENSION PIN FOR 3029-3"	ea	1	\$0.40
	044-1584	BOM F804 TENSION PIN FOR 3029-4"	ea	1	\$0.40
	044-1585	BOM F805 TENSION PIN FOR 3029-5"	ea	1	\$0.40
	044-1586	BOM FB6050 TENSION PIN FOR 3029-6" F806	ea	1	\$0.40
	044-1587	BOM F807 TENSION PIN FOR 3029-7"	ea	1	\$0.40
	044-1588	BOM F808 TENSION PIN FOR 3029-8"	ea	1	\$0.40

Tension Rods for 3029

	BHS#	DESCRIPTION	U/M	BOX	RETAIL
No Illustration Available	044-1560	BOM F1200 TENS.ADJ.ROD FOR 3029-3"	ea	1	\$0.61
	044-1570	BOM F1200 TENS.ADJ.ROD FOR 3029-4"	ea	1	\$0.61
	044-1580	BOM F1200 TENS.ADJ.ROD FOR 3029-5" ; FOO	ea	1	\$0.61
	044-1590	BOM F0-6-9 TENS.ADJ.ROD FOR 3029-6" ; F1480	ea	1	\$0.61
	044-1600	BOM F0-7-9 TENS.ADJ.ROD FOR 3029-7" ; FOO	ea	1	\$0.61
	044-1610	BOM F0-8-9 TENS.ADJ.ROD FOR 3029-8"	ea	1	\$0.61

STANLEY DOUBLE ACTING SPRING HINGE



Double acting hinge swings door in both directions. Fully adjustable spring tension returns door to opening. Commercial grade - ANSI/BHMA A156.17 Grade 3. Accepts doors 3/8" to 1-3/8" thick. Doors up to 30 lbs. and 2'0" wide - two hinges. Doors up to 38 lbs. and 2'8" wide - three hinges. Satin brass finished hinge includes adjusting rod, stop pin and screws.

BHS#	DESCRIPTION	U/M	BOX	RETAIL
332-313	STAN CD160 US4 3" DBL-ACT HINGE 463040	cd	5	\$34.16

HINGES, SPRING, FULL MORTISE

MCKINNEY FULL MORTISE SPRING HINGES

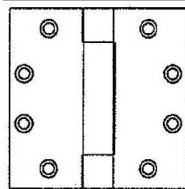

Steel Standard Weight. Full Mortise Single Acting.

BHS#	DESCRIPTION	U/M	BOX	RETAIL
226-33495	MCK 1502 10B 4 X 4 AMS&AWS SPRING HINGE 155905 *MBP*	ea	48	\$24.00

HINGES, SPRING, FULL MORTISE

STANLEY FULL MORTISE SPRING HINGES

Square Corner



Residential 3-Knuckle Lifespan® Bearing

Ideal for entrances, garage doors, basement doors. Internal ratchet eliminates loose pins. UL Listed for doors up to 3'-0" x 7'-0". Unique engineered spring for extra closing power. Use 3 each per door. Engineered to fit 741 and RD741 mortise. Packed with wrench, adjusting pin and direction sheet. Steel - Polished and plated or phosphated and prime coated for painting. Items marked F.O.O. - Allow 2 weeks for delivery.

- For 2'8" x 6'8" x 1 3/8 35 lb. door use 1 #2060R and 2 #741 3 1/2".
- For 2'8" x 6'8" x 1 3/8 55 lb. door use 2 #2060R and 1 #741 3 1/2".
- For 2'8" x 6'8" x 1 3/8 75 lb. door use 3 #2060R 3 1/2".
- For 3'0" x 6'8" x 1 3/4 55 lb. door use 1 #2060R and 2 #741 4".
- For 3'0" x 6'8" x 1 3/4 75 lb. door use 2 #2060R and 2 #741 4".
- For 3'0" x 6'8" x 1 3/4 105 lb. door use 3 #2060R.

BHS#	DESCRIPTION	U/M	BOX	RETAIL
332-33542	STAN 2060R US4 3.5 X 3.5 SPRING HGE; 420742 (1 each 5/32" hex wrench provided with box of 3	ea	50	\$20.27
332-33549	STAN 2060R 26D 3.5 X 3.5 SPRING HNG 420750 (1 each 5/32" hex wrench provided	ea	50	\$26.62
332-33539	STAN 2060R US3 4 X 4 SPRING HINGE 422110 (1 each 5/32" hex wrench provided	ea	48	\$32.70
332-33544	STAN 2060R US4 4 X 4 SPRING HINGE 422102 (1 each 5/32" hex wrench provided	ea	48	\$22.62
332-33550	STAN 2060R 26D 4 X 4 SPRING HINGE 422106 (1 each 5/32" hex wrench provided	ea	48	\$31.88
332-33540	STAN 2060R US3 4.5 X 4.5 SPRING HGE 420940 (1 each 5/32" hex wrench provided	ea	48	\$54.58
332-33545	STAN 2060R US10 4.5 X 4.5 SPRING HINGE 420937 (1 each 5/32" hex wrench provided	ea	48	\$47.39
332-33546	STAN 2060R 10A 4.5 X 4.5 SPRING HNG 420941 (1 each 5/32" hex wrench provided	ea	48	\$54.58
332-33551	STAN 2060R US15 4.5 X 4.5 SPRING HINGE (1 each 5/32" hex wrench provided	ea	48	\$60.07
332-33548	STAN 2060R 26D 4.5 X 4.5 SPRING HNG 420939 (1 each 5/32" hex wrench provided	ea	48	\$52.20

Square Corner, Carded



Packed 1 each per card. Same description as bulk 2060R square corner hinges above.

BHS#	DESCRIPTION	U/M	BOX	RETAIL
332-33562	STAN CD2060R US4 3.5 X 3.5 530743	cd	5	\$25.43
332-33564	STAN CD2060R US4 4 X 4 HGE 530779	cd	5	\$26.35

HINGES, SPRING, FULL MORTISE
STANLEY FULL MORTISE SPRING HINGES

Round Corner - 1/4" Radius

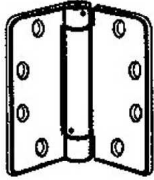

1/4" radius corner spring hinges. For complete description, see square corner spring hinges above.

BHS#	DESCRIPTION	U/M	BOX	RETAIL
332-33552	STAN RD2060R US4 3.5 X 3.5 SPR.HGE (1 each 5/32" hex wrench provided with box of 3 hinges)	ea	50	\$28.15
332-33553	STAN RD2060R US3 4 X 4 xSCREWSxALLEN WRENCH; 422160 SPR.HG (1 each 5/32" hex wrench provided)	ea	50	\$9.59
332-33554	STAN RD2060R US4 4 X 4 xSCREWSxALLEN WRENCH; 422152 SPR.HG (1 each 5/32" hex wrench provided)	ea	50	\$9.59
332-33556	STAN RD2060R F8 4 X 4 xSCREWSxALLEN WRENCH; 422103 SPR.HG (1 each 5/32" hex wrench provided)	ea	50	\$9.40
332-33620	STAN RD2060R ST4B 4 X 4 xSCREWSxALLEN WRENCH; 422101 SPR.HG (1 each 5/32" hex wrench provided)	ea	50	\$7.74
332-33558	STAN RD2060R 10B 4 X 4 xSCREWSxALLEN WRENCH; 422105 SPR.HG (1 each 5/32" hex wrench provided)	ea	50	\$9.40
332-33559	STAN RD2060R US10BL 4 X 4 SPRING HGE; MTO; SANTE FE BRONZE (1 each 5/32" hex wrench provided)	ea	50	\$25.55
332-33560	STAN RD2060R US15 4 X 4 xSCREWSxALLEN WRENCH; 422116 SPR.HG (1 each 5/32" hex wrench provided)	ea	50	\$7.99
332-33563	STAN RD2060R 15A 4 X 4 xSCREWSxALLEN WRENCH; 422117 SPR.HG (1 each 5/32" hex wrench provided)	ea	50	\$7.99
332-33640	STAN RD2060R 26D 4 X 4 xSCREWSxALLEN WRENCH; 422156 SPR.HG (1 each 5/32" hex wrench provided)	ea	50	\$9.40

Round Corner - 1/4" Radius, Bulk - Full Box Only

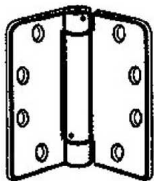

1/4" radius corner spring hinges. Full Box Sales of 50 Only. For complete description, see square corner spring hinges above.

BHS#	DESCRIPTION	U/M	BOX	RETAIL
332-33600	STAN RD2060RBO US4 4 X 4 BULK ONLY xSCREWS(Re:Stanley Q# 80811-98-626) FILL SCREWS WITH HINGES!! 420799	ea	50	\$10.58

HINGES, SPRING, FULL MORTISE

STANLEY FULL MORTISE SPRING HINGES

Round Corner - 5/8" Radius

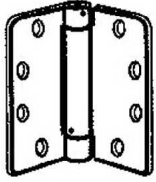

5/8" radius corner spring hinges. For complete description, see square corner spring hinges above.

BHS#	DESCRIPTION	U/M	BOX	RETAIL
332-33582	STAN RD2068R US4 3.5 X 3.5 SPR.HNGE (1 each 5/32" hex wrench provided with box of 3 hinges)	ea	50	\$16.21
332-33584	STAN RD2068R US4 4 X 4 SPRING HINGE (1 each 5/32" hex wrench provided with box of 3 hinges)	ea	48	\$18.10
332-33660	STAN RD2068R ST4B 4 X 4 xSCREWSxALLEN WRENCH; 422207 SPR.HG (1 each 5/32" hex wrench provided)	ea	48	\$31.56
332-33688	STAN RD2068R 10B 4 X 4 xSCREWSxALLEN WRENCH; 42---- SPR.HG (1 each 5/32" hex wrench provided)	ea	48	\$31.56
332-33690	STAN RD2068R US15 4 X 4 xSCREWSxALLEN WRENCH; MTO SPRING HG (1 each 5/32" hex wrench provided)	ea	48	\$32.98
332-33692	STAN RD2068R 15A 4 X 4 xSCREWSxALLEN WRENCH; 422220 SPR.HG (1 each 5/32" hex wrench provided)	ea	48	\$37.86
332-33680	STAN RD2068R 26D 4 X 4 xSCREWSxALLEN WRENCH; 422206 SPR.HG (1 each 5/32" hex wrench provided)	ea	48	\$28.68

SPRINGS, DOOR COIL AUXILIARY

BOMMER AUXILIARY DOOR COIL SPRINGS

Packed with (4) 8 x 3/4" Round Head Wood Screws



An economical closing device. Wrought steel heads. Adjustable spring tension. Japanned 601 finish. ANSI K87444. 2400: overall length 8 5/16". 2410: overall length 9 5/16". NOTE: Do not apply more than 3 holes of tension; maximum door weight 50 lbs. Items marked F.O.O. - Allow 2 to 4 weeks for delivery. See **Gate Hardware** Section for Stanley 1265KJ1.

BHS#	DESCRIPTION	U/M	BOX	RETAIL
044-260	BOM 2400 601 AUX. SPRING;BLACK; FOO	ea	2	\$10.74
044-270	BOM 2410 601 AUX. SPRING;BLACK; FOO	ea	1	\$11.62

Packed with (6) 8 x 3/4" Round Head Wood Screws



An economical closing device. Wrought steel heads. Adjustable spring tension. Japanned 601 finish. ANSI K87454. Overall length 10 7/16". NOTE: Do not apply more than 3 holes of tension; maximum door weight 50 lbs.

BHS#	DESCRIPTION	U/M	BOX	RETAIL
044-320	BOM 2500 601 AUX. SPRING;BLACK	ea	1	\$12.06

Packed with (4) 12 x 1-1/4" Round Head Wood Screws



An economical closing device. Wrought steel heads. Adjustable spring tension. Japanned 601 finish. ANSI K87444. 2430: overall length 11 5/8". 2440: overall length 12 3/4". NOTE: Do not apply more than 3 holes of tension; maximum door weight 50 lbs.

BHS#	DESCRIPTION	U/M	BOX	RETAIL
044-280	BOM 2430 601 AUX. SPRING;BLACK; FOO	ea	1	\$15.72
044-290	BOM 2440 601 AUX. SPRING;BLACK	ea	1	\$18.15

Packed with (6) 12 x 1-1/4" Round Head Wood Screws



An economical closing device. Wrought steel heads. Adjustable spring tension. Japanned 601 finish. ANSI K87454. 2510: overall length 13 7/16". 2520: overall length 14 5/8". NOTE: Do not apply more than 3 holes of tension; maximum door weight 50 lbs.

BHS#	DESCRIPTION	U/M	BOX	RETAIL
044-330	BOM 2510 601 AUX. SPRING;BLACK	ea	1	\$16.82
044-350	BOM 2520 601 AUX. SPRING;BLACK	ea	1	\$20.14

PIVOTS, GRAVITY

BOMMER GRAVITY PIVOTS

Standard Non-Hold Open

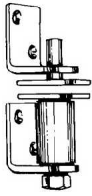

For Dwarf Louver- type doors 7/8" to 1 5/8" thick. Same hinge used for both Mortise and Surface application. Steel. Double acting. Door weight closes door. Non-handed. Door sizes and weights: Max. width - 30", Max. weight - 75 lbs. Door brackets: Flat type for doors 7/8" to 1 5/8" thick. Jamb brackets: Flat type 1 1/4" wide. Screws: Jamb (4) 10 x 1" flat head wood screws. Door (4) 10 x 1" flat head wood screws.

Ball bearings give smooth, easy action with minimum oscillation; will not sag. Hinge is applied to surface of jamb, with top socket and hinge pintle applied to surface of top and bottom edges of door. Packed 1 set per box. 24 sets per carton. F.O.O. - Allow 4 weeks.

BHS#	DESCRIPTION	U/M	BOX	RETAIL
044-1230	BOM 7512 603 GRAVITY PIVOT US2G	st	1	\$39.28
044-1240	BOM 7512 632 GRAVITY PIVOT US3	st	1	\$44.05
044-1250	BOM 7512 633 GRAVITY PIVOT US4	st	1	\$39.28
044-1260	BOM 7512 639 GRAVITY PIVOT US10;FOO	st	1	\$39.28
044-1265	BOM 7512 643 GRAVITY PIVOT 10A; FOO	st	1	\$56.81

Hold Open at 90 Degrees

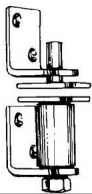

Same features as standard 7512 gravity pivot above except with hold-open feature at 90 degrees.

BHS#	DESCRIPTION	U/M	BOX	RETAIL
044-1280	BOM 7512H 603 GRAVITY PIVOT US2G	st	1	\$40.72
044-1290	BOM 7512H 632 GRAVITY PIVOT US3	st	1	\$45.60

STANLEY GRAVITY PIVOTS



For Louver or Dwarf doors 3/4" to 1 3/8" thick. Adjustment feature to align doors. Returns door to center of opening automatically by gravity. Holds door open at 90° on either side of opening. One set per pack with screws.

BHS#	DESCRIPTION	U/M	BOX	RETAIL
332-280	STAN CD150 US4 PIVOTS 530017	cd	5	\$12.85

PIVOTS, SPRING

BOMMER SPRING PIVOTS, DOUBLE ACTING -FOR GATES & DWARF DOORS

Adjustable Alignment; Adjustable Spring Tension

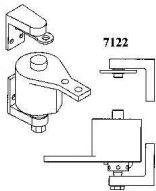

Malleable iron base, double acting, ball bearing, non-handed. Gate sizes and weight: Max. width - 36", Max. thickness - 2 1/2", Max. weight - 75 lbs. Gate brackets: Flat type - for doors not less than 1" thick. Jamb brackets: flat bracket - 1 1/4" wide. Screws: standard (8) No. 12 x 1/4" flat head wood screws, (2) No. 10 x 1" flat head wood screws. Packed 1 set per box with screws.

Same as 7012 except spring tension adjustable to suit varying conditions after gate is hung. Surface pivot, flat gate bracket, flat jamb bracket. (ANSI K63201).

BHS#	DESCRIPTION	U/M	BOX	RETAIL
044-1150	BOM 7112 603 SPRING PIVOT US2G	st	1	\$173.97
044-1160	BOM 7112 639 SPRING PIVOT US10	st	1	\$173.97
044-1170	BOM 7112 652 SPRING PIVOT 26D	st	1	\$244.76

Adjustable Alignment; Non-adjustable Spring Tension

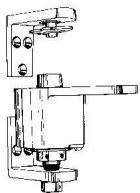

Adjustable alignment; non-adjustable spring tension, mounts on jamb, no hanging strip or mortising required. Surface pivot, flat gate bracket, flat jamb bracket. (ANSI K63211).

BHS#	DESCRIPTION	U/M	BOX	RETAIL
044-1090	BOM 7012 603 SPRING PIVOT US2G	st	1	\$166.20

PIVOTS, SPRING

BOMMER SPRING PIVOTS, HORIZONTAL TYPE WITH FLOOR PLATE

Door Weights up to 35 lbs.

For use on residential, low frequency doors. Door stops must be used at 90° to prevent damage to the pivot.

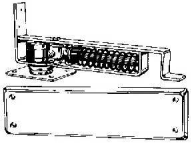

Malleable iron and steel mechanism, steel trim, ball bearing, double acting, hold-open at approximately 85°, non-adjustable spring tension, non-handed, packed one set per box, with wood screws. (ANSI K8 1293). NOTE: Furnished with jamb plates for use on concrete or tile floors on Special Order - Prices on application. **For Door Thickness 1 3/8" to 1 3/4" - Width 3'0" - Weight 35 lbs.**

BHS#	DESCRIPTION	U/M	BOX	RETAIL
044-1320	BOM 7801 603 SPRING PIVOT US2G	st	1	\$39.83
044-1330	BOM 7801 632 SPRING PIVOT US3	st	1	\$49.04
044-1340	BOM 7801 633 SPRING PIVOT US4	st	1	\$39.83
044-1350	BOM 7801 639 SPRING PIVOT US10;FOO	st	1	\$39.83
044-1360	BOM 7801 643 SPRING PIVOT 10A; FOO	st	1	\$57.80

Door Weights up to 90 lbs.

Malleable iron and steel mechanism, steel trim, ball bearing, double acting, hold-open at approximately 85°, adjustable spring tension, non-handed, packed one set per box, with wood screws. (ANSI K8 1283). NOTE: Furnished with jamb plates for use on concrete or tile floors on Special Order - Prices on application. **For Door Thickness 1 3/8" to 1 3/4" - Width 3'0" - Weight 90 lbs**

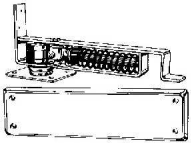

BHS#	DESCRIPTION	U/M	BOX	RETAIL
044-1370	BOM 7811 603 SPRING PIVOT US2G	st	1	\$73.34
044-1380	BOM 7811 632 SPRING PIVOT US3	st	1	\$89.87
044-1390	BOM 7811 633 SPRING PIVOT US4	st	1	\$73.34
044-1400	BOM 7811 639 SPRING PIVOT US10; FOO	st	1	\$73.34
044-1405	BOM 7811 640 SPRING PIVOT 10B(dark)	st	1	\$106.51
044-1410	BOM 7811 643 SPRING PIVOT 10A	st	1	\$106.51
044-1415	BOM 7811 646 SPRING PIVOT US15	st	1	\$96.42

Jamb Bracket

Converts floor mounted pivot to jamb mounted.

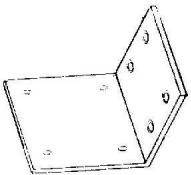

BHS#	DESCRIPTION	U/M	BOX	RETAIL
044-1362	BOM 7805 633 JAMB BRACKET US4	ea	1	\$8.21

Top Pivot

Only for 7801-7811.

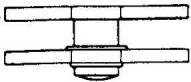

BHS#	DESCRIPTION	U/M	BOX	RETAIL
044-1420	BOM 7890 603 TOP PIVOT US2G	st	1	\$11.98

DELTANA SPRING HINGE

Double Action, Floor Mnt.



This is a floor mounted double-action spring hinge with solid brass cover plates with high-quality plating. They feature heavy steel mechanicals and ball bearings for smooth operation. The hinge has a weight capacity of 90 pounds. These double-action hinges include all trim plates and fasteners plated to your desired finish. Top pivot is also included with this hinge. These hinges are typically used on kitchen doors to permit hands free entry and exit. Push plates and kick plates are typically used on these doors to protect the finish of the door. For safety, a glass vision panel is recommended on the door for obvious reasons. These hinges are recommended for 1-3/4" thick doors, however are narrow enough to fit 1-3/8" thick doors.

BHS#	DESCRIPTION	U/M	BOX	RETAIL
546-201626	DELTANA DASH95U26D SPRING FLOOR HNG	ea	1	\$110.00
546-202117	DELTANA DASH95U3 SPRING FLOOR HINGE	ea	1	\$110.00
546-175834	DELTANA DASH95U5 SPRING FLOOR HINGE	ea	1	\$110.00
546-201624	DELTANA DASH95U10B SPRING FLOOR HNG	ea	1	\$110.00
546-201625	DELTANA DASH95U15 SPRING FLOOR HNG	ea	1	\$110.00

PRESSURE GAUGES, DOOR

HMC DOOR PRESSURE GAUGE



MEETS ADA REQUIREMENTS

1. The Americans with Disabilities Act requires that both interior and exterior doors of a building be handicapped accessible.
2. Door Opening Force (4.13.11 ADAAG)
 - Exterior hinged doors: (Reserved).
 - Interior hinged doors: 5-lb. (22.2N)
 - Sliding or folding doors: 5lb (22.2N)

Automatic/power Assisted Doors: (4.13.12) Such doors shall not open to back check faster than 3 seconds and shall require no more than 15 lbs. (66.6N) to stop door movement. If a power-assisted door is used, its door-opening force shall comply with 4.13.11 and it's closing shall conform to the requirements in ANSI A156.19-1984.

OPERATION INSTRUCTIONS

- A. Set the top (small) "o" ring located on the plunger rod on zero, down against the instruments flange.
- B. Holding the instrument firmly, press slowly against a given door at a point approximately handle-high and 30 inches toward the handle from the door's hinges.
- C. Read the amount of force required to open the door on the plunger scale closest to the bottom of the small "o" ring.

BHS#	DESCRIPTION	U/M	BOX	RETAIL
574-1000	HMC(HOWARD) DPG DOOR PRESSURE GAUGE	ea	1	\$39.60

CORBIN-RUSSWIN MORTISE STYLE EXIT DEVICES

FEATURES AND ORDERING INFORMATION

**MORTISE STYLE EXIT DEVICES
ED5600 Passage, Dummy and
Classroom
and ED5657 Nightlatch**



MORTISE EXIT DEVICE INFORMATION

FEATURES AND ORDERING INFORMATION

- Handing:** Device field reversible. Non handed trim.
- Bar Length:** Easily field cut to size. Standard 36" bar. Optional 48" bar.
- Door Thickness:** 1 3/4" standard. Optional: 2" or 2 1/4"
- Stile:** Minimum width 4 1/2".
- Projection:** 3 1/4" active, 2 3/4" dogged.
- Latchbolt:** 2 piece mechanical, 3/4" throw, stainless steel with antifriction insert & auxiliary deadlocking latch.
- Materials:** Heavy duty cold forged steel chassis; heavy gauge steel mechanisms, electroplated for corrosion resistance; finished parts are brass, bronze or stainless steel; stainless steel springs, nylon bearings.
- Dogging:** Standard: single point 1/4 turn hex key dogging. Other options available.
- Fasteners:** Standard on ED5600: machine screws. Optional on ED5600: sex nuts & bolts; specify M54. Standard on ED5600A: sex nuts & bolts.
- Strike:** Non-handed, ANSI curved lip standard, 4 7/8" x 1 1/4" x 1 1/4" lip to center. Optional strikes available.
- Functions & Trims:** Throughbolted lever, knob, pull & thumbpiece trims are available with wide range of functions.
- Cylinder:** All exit devices are sold less cylinder. See cylinders in our Corbin-Russwin Lock Section.
- Warranty:** 3 year limited.
- ANSI:** Meets ANSI A156.3 Type 3, Grade 1. Meets A117.1 Accessibility Code.
- Federal:** Meets FF-H-1820.
- UL/cUL:** All devices listed for safety as panic hardware; devices comply with UL305 standard for panic hardware. 3 hour fire rated devices listed as fire exit hardware for A label and lesser class 4' x 8' single or 8' x 8' double doors; UL symbol on active case cover indicates listing.

STRIKES FOR MORTISE EXIT DEVICES



Mortise Strike

Standard on ED5600 and ED5600A devices. Non-handed, ANSI curved lip. 4 7/8" x 1 1/4" x 1 1/4" lip to center. Black finish. To order separately, specify 650L657020.



Open Back Strike

Optional for use with ED5600 x ED5400 devices on a pair of doors. Non-handed, 4 7/8" x 1 1/4". Black finish. To order separately, specify door thickness and curved or straight lip.



Mortise Strike

Optional for use with ED5600 and ED5600A devices on 2" and 2 1/4" tick doors. Handed, ANSI curved lip, 4 7/8" x 1 1/4" x 1 1/2" lip to center. Black finish. To order separately, specify 656L677024 for RH and 656L687024 for LH.



ANSI Wrought Strike Box

Optional for use with ED5600 & ED5600A devices. To order with exit device, specify M17. to order separately, specify 120F76-8.

CORBIN-RUSSWIN MORTISE STYLE EXIT DEVICES

FEATURES AND ORDERING INFORMATION

MORTISE EXIT DEVICE INFORMATION

Cylinder and Keying

Description	Specify
Conventional 6-Pin	(standard)
Conventional 7-Pin	7P
Less cylinder(s)	LC
High security (except CL3629)	HS
High security IC (except CL3629)	CHS
IC 6-pin	C6
IC 6-pin with temporary construction core	CT6
IC 6-pin less core	CL6
IC 7-pin	C7
IC 7-pin with temporary construction core	CT7
IC 7-pin less core	CL7
Blockout function	BO
O-bitted with 2 blank keys	(standard)
Keyed random	KR
Construction master keying	CMK
Visual key control (VKC)	
-Keys only	VKC1
-Cylinders and Keys (not for HS or CHS)	VCK2
-Cylinders only (not for HS or CHS)	VCK3
Concealed key control (CKC)	
-CKC cylinders w/ VKC keys	CKC2
-CKC cylinders only	CKC3
2 keys per lock	(standard)
More than 2 keys	KY# (e.g., KY6)

Handing

Hand	Specify
Left Hand Reverse	LHR
Right Hand Reverse	RHR

Door Thickness

Door Thickness	Specify
1 3/4"	(standard)
2"	D200
2 1/4"	D214

Door Width

Door Width	Specify
36"	(standard)
48"	W048

How to Order



Mortise Cylinder Used with Mortise Exit Devices



1000 is standard cylinder, 1010 is high security cylinder.

To Order this cylinder specify: 1000 + Length + Cam + Keyway + Finish

For example: 1000-118-A01 59A1 626

Lengths: Standard is 118 (1 1/8"). Factory available lengths are: 114, 138, 112, 158, 134, 200 and 214.

Cams: See illustrations below for standard cams. Other cams available, please call.

Keyways: Stock Keyways are 59A1, 59A2, 59B1, 59B2, 59C1, 59C2, 59D1, 59D2, 60, D1 and L4. Other keyways are available as Factory Order Only (F.O.O); please call for availability. Allow 4-6 weeks for delivery on F.O.O. Items.

Finishes: Standard stock finish is 626. Factory available finishes are: 605, 606, 611, 612, 613, 618, 619, 622, 625 and 626



Standard Cams for Mortise Exit Device Cylinders

A02 Part 147F77 Reg. Part 334F13 IC

Model/Description: Classroom (55) function & inside of vestibule (42) function steel case mortise locks. Most exit device trims. NOT for master ring mortise cylinders.

Miscellaneous Options

Description	Specify
ANSI wrought strike box	M17
Knurling outside only (trim side)	M21
Abrasive coat outside & inside	M23
Abrasive coat inside only	M24
Abrasive coat outside only	M25
Less Dogging	M51
Cylinder Dogging (not available on fire rated devices)	M52
Sex nuts and bolts (SNBs)	M54
Narrow active case cover	M56
Mullion stabilizer	M57
Shim kit (vision light)	M58

Finish

Description	Specify
US3 Bright Brass	605
US4 Satin Brass	606
US9 Bright Bronze	611
US10 Satin Bronze	612
US10B Dark Oxidized Satin Bronze, Oil-Rubbed	613
US26 Bright Chromium Plated	625
US26D Satin Chromium Plated	626
US32 Bright Stainless Steel	629
US32D Satin Stainless Steel	630

EXIT DEVICE, CORBIN-RUSSWIN, MORTISE

CORBIN MORTISE EXIT DEVICE, ED5600

Lever Trim, 30" - 36" Door

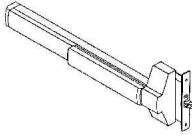

**SERIES ED5600
FOR LATCHSET, CLASSROOM AND DUMMY FUNCTIONS ONLY
STATE HAND**

Devices are listed as exit only. Order trim and cylinders separately.

For example: A set of ED5600 x LM955 trim 630 finish
order 1 ea. ED5600 W036 630 exit device
1 ea. LM955 630 trim
1 ea. 1000-118-A02 (Keyway) 626

Stocked 613 (US10B) and 630 (US32D). Other finishes available F.O.O. See ED5657 below for nightlatch function.

BHS#	DESCRIPTION	U/M	BOX	RETAIL
077-59312	COR ED5600L 722 RHR W036 M17 M54; (613 DARK); FOO	ea	1	\$1,452.00
077-59324	COR ED5600L 630 RHR W036 M17 M54; FOO	ea	1	\$1,402.00

Lever Trim, 30" - 36" Door, UL Listed for 3 Hour Fire Doors

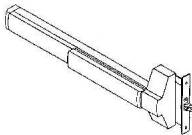

Devices are listed as exit only. Order trim and cylinders separately.

BHS#	DESCRIPTION	U/M	BOX	RETAIL
077-59350	COR ED5600AL 722 LHR W036 M17 M54; (613 DARK); FOO	ea	1	\$1,585.00
077-59352	COR ED5600AL 722 RHR W036 M17 M54; (613 DARK); FOO	ea	1	\$1,585.00
077-59363	COR ED5600AL 630 LHR W036 M17 M54; FOO	ea	1	\$1,535.00
077-59364	COR ED5600AL 630 RHR W036 M17 M54; FOO	ea	1	\$1,535.00

Lever Trim, 37" - 48" Door

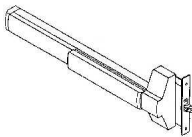

Devices are listed as exit only. Order trim and cylinders separately.

BHS#	DESCRIPTION	U/M	BOX	RETAIL
077-59344	COR ED5600L 630 RHR W048 M17 M54; FOO	ea	1	\$1,432.00

Lever Trim, 37" - 48" Door, UL Listed for 3 Hour Fire Doors

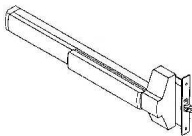

Devices are listed as exit only. Order trim and cylinders separately.

BHS#	DESCRIPTION	U/M	BOX	RETAIL
077-59370	COR ED5600AL 722 LHR W048 M17 M54; (613 DARK); FOO	ea	1	\$1,615.00
077-59372	COR ED5600AL 722 RHR W048 M17 M54; (613 DARK); FOO	ea	1	\$1,615.00
077-59383	COR ED5600AL 630 LHR W048 M17 M54; FOO	ea	1	\$1,565.00
077-59384	COR ED5600AL 630 RHR W048 M17 M54; FOO	ea	1	\$1,565.00

Thumbpiece Trim, 30" - 36" Door

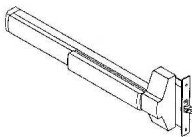

Devices are listed as exit only. Order trim and cylinders separately.

BHS#	DESCRIPTION	U/M	BOX	RETAIL
077-59329	COR ED5600T 630 LHR W036 M17 M54; FOO	ea	1	\$1,402.00
077-59331	COR ED5600T 630 RHR W036 M17 M54; FOO	ea	1	\$1,402.00

EXIT DEVICE, CORBIN-RUSSWIN, MORTISE

CORBIN MORTISE EXIT DEVICE, ED5657

Lever Trim, 30" - 36" Door, State Hand

NIGHTLATCH FUNCTIONS ONLY

Devices are listed as exit only. Order trim and cylinders separately. See ED5600 above for latchset, classroom or dummy functions.

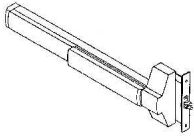

BHS#	DESCRIPTION	U/M	BOX	RETAIL
077-59410	COR ED5657L 722 LHR W036 M17 M54; (613 DARK); FOO	ea	1	\$1,452.00

Lever Trim, 30" - 36" Door, UL Listed for 3 Hour Fire Doors

Devices are listed as exit only. Order trim and cylinders separately. See ED5600 above for latchset, classroom or dummy functions.

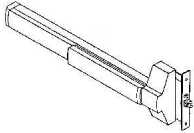

BHS#	DESCRIPTION	U/M	BOX	RETAIL
077-59431	COR ED5657AL 722 RHR W036 M17 M54; (613 DARK); FOO	ea	1	\$1,585.00

Thumbpiece Trim, 30" - 36" Door

Devices are listed as exit only. Order trim and cylinders separately. See ED5600 above for latchset, classroom or dummy functions.

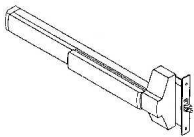

BHS#	DESCRIPTION	U/M	BOX	RETAIL
077-59416	COR ED5657T 722 RHR W036 M17 M54; (613 DARK); FOO	ea	1	\$1,452.00

Thumbpiece Trim, 37" - 48" Door, UL Listed for 3 Hour Doors

Devices are listed as exit only. Order trim and cylinders separately. See ED5600 above for latchset, classroom or dummy functions.

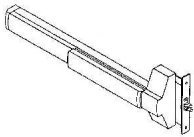

BHS#	DESCRIPTION	U/M	BOX	RETAIL
077-59446	COR ED5657AT 722 RHR W048 M17 M54; (613 DARK); FOO	ea	1	\$1,615.00

EXIT DEVICE, CORBIN-RUSSWIN, TRIMS FOR ED5600 SERIES

CORBIN EXIT DEVICE TRIM, DIRKE LEVER

ED5600 Mortise Trim, Passage Latch Function

Passage Function: Latchbolt retracted by grip. Cast lever, wrought escutcheon.

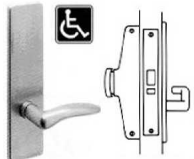

BHS#	DESCRIPTION	U/M	BOX	RETAIL
077-83022	COR D9M10 722 LHR EXIT TRIM *ED5; (613 DARK); FOO	ea	1	\$440.00
077-83023	COR D9M10 722 RHR EXIT TRIM *ED5; (613 DARK); FOO	ea	1	\$440.00
077-83024	COR D9M10 630 LHR EXIT TRIM *ED5; FOO	ea	1	\$428.00
077-83025	COR D9M10 630 RHR EXIT TRIM *ED5; FOO	ea	1	\$428.00

ED5600 Mortise Trim, Dummy Function

Dummy Function: Trim acts as pull only; no operation. ANSI No. F02. Cast lever, wrought escutcheon.

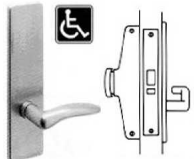

BHS#	DESCRIPTION	U/M	BOX	RETAIL
077-83026	COR D9M50 722 LHR EXIT TRIM *ED5; (613 DARK); FOO	ea	1	\$440.00
077-83027	COR D9M50 722 RHR EXIT TRIM *ED5; (613 DARK); FOO	ea	1	\$440.00
077-83028	COR D9M50 630 LHR EXIT TRIM *ED5; FOO	ea	1	\$428.00
077-83029	COR D9M50 630 RHR EXIT TRIM *ED5; FOO	ea	1	\$428.00

EXIT DEVICE, CORBIN-RUSSWIN, TRIMS FOR ED5600 SERIES
CORBIN EXIT DEVICE TRIM, DIRKE LEVER

ED5600 Mortise Trim, Classroom Function

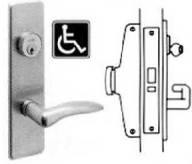

Classroom Function: Latchbolt retracted by grip, unless grip is locked by key outside. ANSI No. F08. Cast lever, wrought escutcheon. Takes mortise cylinder, sold less cylinder; please see cylinder section to order cylinder separately.

BHS#	DESCRIPTION	U/M	BOX	RETAIL
077-83030	COR D9M55 722 LHR EXIT TRIM LC *ED5 (613 DARK); FOO	ea	1	\$440.00
077-83031	COR D9M55 722 RHR EXIT TRIM LC *ED5 (613 DARK); FOO	ea	1	\$440.00
077-83032	COR D9M55 630 LHR EXIT TRIM LC *ED5 FOO	ea	1	\$428.00
077-83033	COR D9M55 630 RHR EXIT TRIM LC *ED5 FOO	ea	1	\$428.00

ED5600 Mortise Trim, Storeroom Function

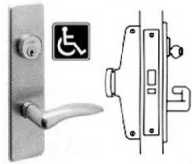

Storeroom Function: Latchbolt retracted by key. ANSI No. F03. Cast lever, wrought escutcheon. Takes mortise cylinder, sold less cylinder; please see cylinder section to order cylinder separately.

BHS#	DESCRIPTION	U/M	BOX	RETAIL
077-83034	COR D9M57 722 LHR EXIT TRIM LC *ED5 (613 DARK); FOO	ea	1	\$440.00
077-83035	COR D9M57 722 RHR EXIT TRIM LC *ED5 (613 DARK); FOO	ea	1	\$440.00
077-83036	COR D9M57 630 LHR EXIT TRIM LC *ED5 FOO	ea	1	\$428.00
077-83037	COR D9M57 630 RHR EXIT TRIM LC *ED5 FOO	ea	1	\$428.00

CORBIN EXIT DEVICE TRIM, LUSTRA LEVER

ED5600 Mortise Trim, Passage Latch Function

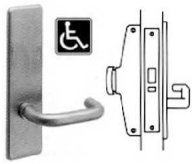

Passage Function: Latchbolt retracted by grip. Cast lever, wrought escutcheon.

BHS#	DESCRIPTION	U/M	BOX	RETAIL
077-67978	COR L9M10 722 LHR EXIT TRIM *ED5; (613 DARK); FOO	ea	1	\$440.00
077-68100	COR L9M10 630 LHR EXIT TRIM *ED5; FOO	ea	1	\$428.00
077-68101	COR L9M10 630 RHR EXIT TRIM *ED5; FOO	ea	1	\$428.00

ED5600 Mortise Trim, Dummy Function

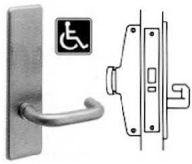

Dummy Function: Trim acts as pull only; no operation. ANSI No. F02. Cast lever, wrought escutcheon.

BHS#	DESCRIPTION	U/M	BOX	RETAIL
077-67982	COR L9M50 722 LHR EXIT TRIM *ED5; (613 DARK); FOO	ea	1	\$440.00
077-67983	COR L9M50 722 RHR EXIT TRIM *ED5; (613 DARK); FOO	ea	1	\$440.00
077-68110	COR L9M50 630 LHR EXIT TRIM *ED5; FOO	ea	1	\$428.00
077-68111	COR L9M50 630 RHR EXIT TRIM *ED5; FOO	ea	1	\$428.00

ED5600 Mortise Trim, Classroom Function

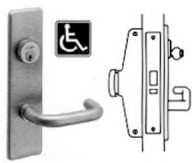

Classroom Function: Latchbolt retracted by grip, unless grip is locked by key outside. ANSI No. F08. Cast lever, wrought escutcheon. Takes mortise cylinder, sold less cylinder; please see cylinder section to order cylinder separately.

BHS#	DESCRIPTION	U/M	BOX	RETAIL
077-67986	COR L9M55 722 LHR EXIT TRIM LC *ED5 (613 DARK); FOO	ea	1	\$440.00
077-67987	COR L9M55 722 RHR EXIT TRIM LC *ED5 (613 DARK); FOO	ea	1	\$440.00
077-68120	COR L9M55 630 LHR EXIT TRIM LC *ED5 FOO	ea	1	\$428.00
077-68121	COR L9M55 630 RHR EXIT TRIM LC *ED5 FOO	ea	1	\$428.00

EXIT DEVICE, CORBIN-RUSSWIN, TRIMS FOR ED5600 SERIES

CORBIN EXIT DEVICE TRIM, LUSTRA LEVER

ED5600 Mortise Trim, Storeroom Function

Storeroom Function: Latchbolt retracted by key. ANSI No. F03. Cast lever, wrought escutcheon. Takes mortise cylinder, sold less cylinder; please see cylinder section to order cylinder separately.

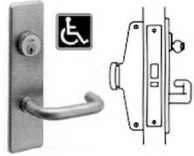

BHS#	DESCRIPTION	U/M	BOX	RETAIL
077-67990	COR L9M57 722 LHR EXIT TRIM LC *ED5 (613 DARK); FOO	ea	1	\$440.00
077-67991	COR L9M57 722 RHR EXIT TRIM LC *ED5 (613 DARK); FOO	ea	1	\$440.00
077-68130	COR L9M57 630 LHR EXIT TRIM LC *ED5 FOO	ea	1	\$428.00
077-68131	COR L9M57 630 RHR EXIT TRIM LC *ED5 FOO	ea	1	\$428.00

CORBIN EXIT DEVICE TRIM, NEWPORT LEVER

ED5600 Mortise Trim, Passage Latch Function

Passage Function: Latchbolt retracted by grip. Cast lever, wrought escutcheon.

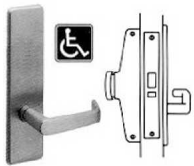

BHS#	DESCRIPTION	U/M	BOX	RETAIL
077-67994	COR N9M10 722 LHR EXIT TRIM *ED5; (613 DARK); FOO	ea	1	\$440.00
077-67995	COR N9M10 722 RHR EXIT TRIM *ED5; (613 DARK); FOO	ea	1	\$440.00
077-83020	COR N9M10 630 LHR EXIT TRIM *ED5; FOO	ea	1	\$428.00
077-83021	COR N9M10 630 RHR EXIT TRIM *ED5; FOO	ea	1	\$428.00

ED5600 Mortise Trim, Dummy Function

Dummy Function: Trim acts as pull only; no operation. ANSI No. F02. Cast lever, wrought escutcheon.

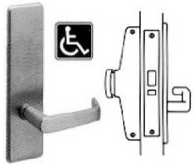

BHS#	DESCRIPTION	U/M	BOX	RETAIL
077-67998	COR N9M50 722 LHR EXIT TRIM *ED5; (613 DARK); FOO	ea	1	\$440.00
077-67999	COR N9M50 722 RHR EXIT TRIM *ED5; (613 DARK); FOO	ea	1	\$440.00
077-68150	COR N9M50 630 LHR EXIT TRIM *ED5; FOO	ea	1	\$428.00
077-68151	COR N9M50 630 RHR EXIT TRIM *ED5; FOO	ea	1	\$428.00

ED5600 Mortise Trim, Classroom Function

Classroom Function: Latchbolt retracted by grip, unless grip is locked by key outside. ANSI No. F08. Cast lever, wrought escutcheon. Takes mortise cylinder, sold less cylinder; please see cylinder section to order cylinder separately.

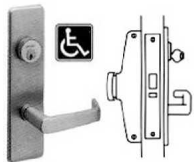

BHS#	DESCRIPTION	U/M	BOX	RETAIL
077-68002	COR N9M55 722 LHR EXIT TRIM LC *ED5 (613 DARK); FOO	ea	1	\$440.00
077-68003	COR N9M55 722 RHR EXIT TRIM LC *ED5 (613 DARK); FOO	ea	1	\$440.00
077-68160	COR N9M55 630 LHR EXIT TRIM LC *ED5 FOO	ea	1	\$428.00
077-68161	COR N9M55 630 RHR EXIT TRIM LC *ED5 FOO	ea	1	\$428.00

ED5600 Mortise Trim, Storeroom Function

Storeroom Function: Latchbolt retracted by key. ANSI No. F03. Cast lever, wrought escutcheon. Takes mortise cylinder, sold less cylinder; please see cylinder section to order cylinder separately.

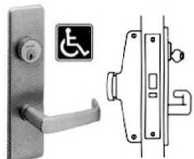

BHS#	DESCRIPTION	U/M	BOX	RETAIL
077-68006	COR N9M57 722 LHR EXIT TRIM LC *ED5 (613 DARK); FOO	ea	1	\$440.00
077-68007	COR N9M57 722 RHR EXIT TRIM LC *ED5 (613 DARK); FOO	ea	1	\$440.00
077-68170	COR N9M57 630 LHR EXIT TRIM LC *ED5 FOO	ea	1	\$428.00
077-68171	COR N9M57 630 RHR EXIT TRIM LC *ED5 FOO	ea	1	\$428.00

EXIT DEVICE, CORBIN-RUSSWIN, TRIMS FOR ED5600 SERIES
CORBIN EXIT DEVICE TRIM, PRINCETON LEVER

ED5600 Mortise Trim, Passage Latch Function

Passage Function: Latchbolt retracted by grip. Cast lever, wrought escutcheon.

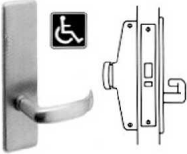
	BHS#	DESCRIPTION	U/M	BOX	RETAIL
	077-68332	COR PR9M10 722 LHR EXIT TRIM *ED5; (613 DARK); FOO	ea	1	\$440.00
	077-68333	COR PR9M10 722 RHR EXIT TRIM *ED5; (613 DARK); FOO	ea	1	\$440.00
	077-68334	COR PR9M10 630 LHR EXIT TRIM *ED5; FOO	ea	1	\$428.00
	077-68335	COR PR9M10 630 RHR EXIT TRIM *ED5; FOO	ea	1	\$428.00

ED5600 Mortise Trim, Dummy Function

Dummy Function: Trim acts as pull only; no operation. ANSI No. F02. Cast lever, wrought escutcheon.

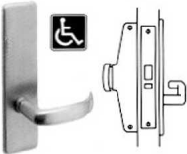
	BHS#	DESCRIPTION	U/M	BOX	RETAIL
	077-83038	COR PR9M50 722 LHR EXIT TRIM *ED5; (613 DARK); FOO	ea	1	\$440.00
	077-83039	COR PR9M50 722 RHR EXIT TRIM *ED5; (613 DARK); FOO	ea	1	\$440.00
	077-83040	COR PR9M50 630 LHR EXIT TRIM *ED5; FOO	ea	1	\$428.00
	077-83041	COR PR9M50 630 RHR EXIT TRIM *ED5; FOO	ea	1	\$428.00

ED5600 Mortise Trim, Classroom Function

Classroom Function: Latchbolt retracted by grip, unless grip is locked by key outside. ANSI No. F08. Cast lever, wrought escutcheon. Takes mortise cylinder, sold less cylinder; please see cylinder section to order cylinder separately.

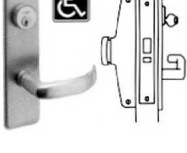
	BHS#	DESCRIPTION	U/M	BOX	RETAIL
	077-68336	COR PR9M55 722 LHR EXIT TRIM LC*ED5 (613 DARK); FOO	ea	1	\$440.00
	077-68337	COR PR9M55 722 RHR EXIT TRIM LC*ED5 (613 DARK); FOO	ea	1	\$440.00
	077-68338	COR PR9M55 630 LHR EXIT TRIM LC*ED5 FOO	ea	1	\$428.00
	077-68339	COR PR9M55 630 RHR EXIT TRIM LC*ED5 FOO	ea	1	\$428.00

ED5600 Mortise Trim, Storeroom Function

Storeroom Function: Latchbolt retracted by key. ANSI No. F03. Cast lever, wrought escutcheon. Takes mortise cylinder, sold less cylinder; please see cylinder section to order cylinder separately.

	BHS#	DESCRIPTION	U/M	BOX	RETAIL
	077-68340	COR PR9M57 722 LHR EXIT TRIM LC*ED5 (613 DARK); FOO	ea	1	\$440.00
	077-68341	COR PR9M57 722 RHR EXIT TRIM LC*ED5 (613 DARK); FOO	ea	1	\$440.00
	077-68342	COR PR9M57 630 LHR EXIT TRIM LC*ED5 FOO	ea	1	\$428.00
	077-68343	COR PR9M57 630 RHR EXIT TRIM LC*ED5 FOO	ea	1	\$428.00

CORBIN-RUSSWIN RIM STYLE EXIT DEVICES

FEATURES AND ORDERING INFORMATION



**RIM STYLE EXIT DEVICES
SERIES ED4200, ED5200 and ED8200**



PUSHBAR EXIT DEVICES

FEATURES AND ORDERING INFORMATION

	ED4200	ED5200	ED8200
Handing	Device Non-handed. Lever trim handed.		Non handed.
Bar Length	Easily field cut to size. Standard 36" bar. Optional 48" bar		Easily field cut to size. Standard 36" bar. Optional 30", 42 and 48" bars.
Door Thickness	1 3/4" standard. Optional: 2" or 2 1/4"		
Minimum Stile	Minimum width 2".	Minimum width 4 1/2".	Minimum width 5".
Projection	3 1/4" active, 2 3/4" dogged.		2 1/2" low profile.
Latchbolt	3/4" throw, stainless steel, pullman type with stainless steel deadlocking latch.		
Materials	Heavy duty cold forged steel chassis; heavy gauge steel mechanisms, electroplated for corrosion resistance; finished parts are brass, bronze or stainless steel; stainless steel springs, nylon bearings.		Heavy duty wrought steel chassis & pushpad; aluminum front & rear bar covers; stainless steel springs; nylon bearings.
Dogging	Standard: single point 1/4 turn hex key dogging.	Standard on ED5200: single point 1/4 turn hex key dogging. Dogging not available on ED5200A.	Standard on ED8200: single point 1/4 turn hex key dogging. Dogging not available on ED8200A and ED8200B.
Fasteners	Standard: machine screws. Optional: sex nuts & bolts; specify M54.	Standard on ED5200: machine screws. Optional on ED5200: sex nuts & bolts; specify M54. Standard on ED5200A: sex nuts & bolts.	Standard on ED8200: machine screws. Optional on ED8200: sex nuts & bolts; specify M54. Standard on ED8200A and ED8200B: sex nuts & bolts.
Strike	Roller strike.	Roller strike. Fire safety interlock provided for use with ED5200A.	Roller strike. Fire safety interlock provided for use with ED8200A.
Functions & Trims	Throughbolted lever, knob, pull & thumbpiece trims are available with wide range of functions.		
Cylinder	All exit devices are sold less cylinder. See cylinders in our Corbin-Russwin Lock Section.		
Warranty	3 year limited.		
ANSI	Meets ANSI A156.3 Type 4, Grade 1. Meets A117.1 Accessibility Code.	Meets ANSI A156.3 Type 1, Grade 1. Meets A117.1 Accessibility Code.	
Federal	Meets FF-H-1820.		
UL/cUL	All devices listed for safety as panic hardware; devices comply with UL305 standard for panic hardware. UL symbol on active case cover indicates listing.	All devices listed for safety as panic hardware; devices comply with UL305 standard for panic hardware. 3 hour fire rated devices listed as fire exit hardware for A label and lesser class 4' x 8' single or 8' x 8' double doors; UL symbol on active case cover indicates listing.	

CORBIN-RUSSWIN RIM STYLE EXIT DEVICES

FEATURES AND ORDERING INFORMATION

PUSHBAR EXIT DEVICES

Cylinder and Keying

Description	Specify
Conventional 6-Pin	(standard)
Conventional 7-Pin	7P
Less cylinder(s)	LC
High security (except CL3629)	HS
High security IC (except CL3629)	CHS
IC 6-pin	C6
IC 6-pin with temporary construction core	CT6
IC 6-pin less core	CL6
IC 7-pin	C7
IC 7-pin with temporary construction core	CT7
IC 7-pin less core	CL7
Blockout function	BO
O-bitted with 2 blank keys	(standard)
Keyed random	KR
Construction master keying	CMK
Visual key control (VKC)	
-Keys only	VKC1
-Cylinders and Keys (not for HS or CHS)	VCK2
-Cylinders only (not for HS or CHS)	VCK3
Concealed key control (CKC)	
-CKC cylinders w/ VKC keys	CKC2
-CKC cylinders only	CKC3
2 keys per lock	(standard)
More than 2 keys	KY# (e.g., KY6)

Handing

Hand	Specify
Left Hand Reverse	LHR
Right Hand Reverse	RHR

Door Thickness

Door Thickness	Specify
1 3/4"	(standard)
2"	D200
2 1/4"	D214

Door Width

Door Width	Specify
36"	(standard)
48"	W048

How to Order



CORBIN-RUSSWIN 3000 SERIES RIM CYLINDERS

Rim Cylinders For Use with Rim Exit Devices
Order Cylinders Separately

To order this cylinder specify: 3000-200 + Keyway + Finish
 For example: 3000-200 57A1 626

Keyways: Stock keyways are 59A1, 59A2, 59B1, 59B2, 59C1, 59C2, 59D1, 59D2, 60, D1 and L4. Other keyways are available as Factory Order Only (F.O.O); please call for availability. Allow 4-6 weeks for delivery on F.O.O. Items.

Lengths: 2" (200) is standard. Also available in 200V (2" vertical), 312 (3 1/2" thick door), 312V (3 1/2" vertical), 138 (1 3/8" for exit alarm options M61 & M62).

Finishes: Available in 605, 606, 611, 612, 613, 618, 619, 622, 625, 626

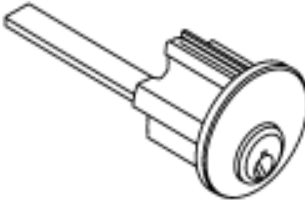

Miscellaneous Options

Description	Specify
ANSI wrought strike box	M17
Knurling outside only (trim side)	M21
Abrasive coat outside & inside	M23
Abrasive coat inside only	M24
Abrasive coat outside only	M25
Less Dogging	M51
Cylinder Dogging (not available on fire rated devices)	M52
Sex nuts and bolts (SNBs)	M54
Narrow active case cover	M56
Mullion stabilizer	M57
Shim kit (vision light)	M58

Finish

Description	Specify
US3 Bright Brass	605
US4 Satin Brass	606
US9 Bright Bronze	611
US10 Satin Bronze	612
US10B Dark Oxidized Satin Bronze, Oil-Rubbed	613
US26 Bright Chromium Plated	625
US26D Satin Chromium Plated	626
US32 Bright Stainless Steel	629
US32D Satin Stainless Steel	630

EXIT DEVICE, CORBIN-RUSSWIN, RIM

CORBIN NARROW STILE RIM EXIT DEVICE, ED4200

Narrow Stile Rim Device, Non Handed

**SERIES ED4200 - RIM EXIT DEVICES - NON-HANDED
TRIMS ARE HANDED**

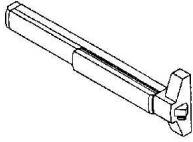

Devices are listed as exit only. All ED4000 devices can be used with narrow stile trims.

For example: A set of ED4200 x L855 trim 630 finish
order 1 ea. ED4200 630 WO36 exit device
1 ea. L855 630 trim
1 ea. 3000-200 (keyway) 626

Stocked 613 (US10B), 630 (US32D), Other Finishes Available F.O.O. Stocked WO36 for 36" door - Up to 48" available F.O.O. Security Deadbolt 4200S F.O.O. Available Electrified for Coordination with Automatic Operators; F.O.O.

BHS#	DESCRIPTION	U/M	BOX	RETAIL
077-58010	COR ED4200 722 W036 M54 RIM EXIT (613 DARK)	ea	1	\$1,340.00
077-58014	COR ED4200 630 W036 M54 RIM EXIT	ea	1	\$1,290.00

CORBIN RIM EXIT DEVICES, ED5200 SERIES

30" - 36" Door

**SERIES ED5200 - DEVICE NON-HANDED
TRIM HANDED**

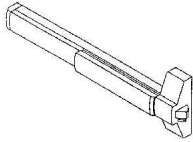

Devices are listed as exit only. Order trim separately; see **Exit Device, Corbin-Russwin Trim** section for trim options.

for example: A set of ED5200 x L755 trim 630 finish
order 1 ea. ED5200 630 WO36 exit device
1 ea. L755 630 trim
1 ea. 3000-200 (keyway) 630

Stocked 613 (US10B), 630 (US32D). Other Finishes Available F.O.O. For optional cylinder dogging, add M52. For optional Alarm L/C, add ED40AK. See **Exit Device, Corbin-Russwin, Accessories** for description and pricing. Available Electricfied for Coordination with Automatic Operators F.O.O.

BHS#	DESCRIPTION	U/M	BOX	RETAIL
077-59010	COR ED5200 722 W036 M54 RIM EXIT (613 DARK)	ea	1	\$1,086.00
077-59014	COR ED5200 630 W036 M54 RIM EXIT	ea	1	\$1,036.00

30" - 36" Door, UL Listed for 3 Hour Fire Doors

Devices are listed as exit only. Order trim separately; see **Exit Device, Corbin-Russwin Trim** section for trim option.

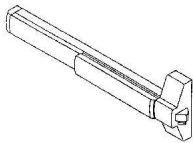

BHS#	DESCRIPTION	U/M	BOX	RETAIL
077-59050	COR ED5200A 722 W036 M54 RIM EXIT (613 DARK)	ea	1	\$1,219.00
077-59054	COR ED5200A 630 W036 M54 RIM EXIT	ea	1	\$1,169.00

30" - 36" Doors, Security Deadbolt, Pos. Locking, UL Listed

Devices are listed as exit only. Order trim separately; see **Exit Device, Corbin-Russwin Trim** section for trim option.

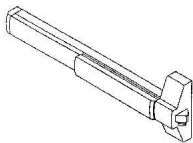

BHS#	DESCRIPTION	U/M	BOX	RETAIL
077-59084	COR ED5200SA 630 W036 M54; FOO	ea	1	\$1,225.00

30" - 36" Doors, Security Deadbolt, Positive Locking

Devices are listed as exit only. Order trim separately; see **Exit Device, Corbin-Russwin Trim** section for trim option.

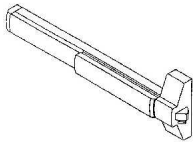

BHS#	DESCRIPTION	U/M	BOX	RETAIL
077-59070	COR ED5200S 722 W036 M54 RIM EXIT; (613 DARK); FOO	ea	1	\$1,142.00
077-59074	COR ED5200S 630 W036 M54 RIM EXIT	ea	1	\$1,092.00

EXIT DEVICE, CORBIN-RUSSWIN, RIM

CORBIN RIM EXIT DEVICES, ED5200 SERIES

37" - 48" Door

Devices are listed as exit only. Order trim separately; see **Exit Device, Corbin-Russwin Trim** section for trim option.

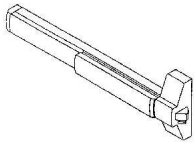

BHS#	DESCRIPTION	U/M	BOX	RETAIL
077-59030	COR ED5200 722 W048 M54 RIM EXIT (613 DARK)	ea	1	\$1,116.00
077-59034	COR ED5200 630 W048 M54 RIM EXIT	ea	1	\$1,066.00

37" - 48" Door, UL Listed for 3 Hour Fire Doors

Devices are listed as exit only. Order trim separately; see **Exit Device, Corbin-Russwin Trim** section for trim option.

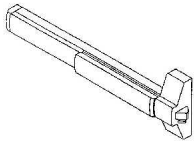

BHS#	DESCRIPTION	U/M	BOX	RETAIL
077-59060	COR ED5200A 722 W048 M54 RIM EXIT; (613 DARK); FOO	ea	1	\$1,249.00
077-59064	COR ED5200A 630 W048 M54 RIM EXIT	ea	1	\$1,199.00

Inactive Dummy Bar

Inactive (dummy) bar available for doors up to 42" wide. May be field cut for narrower doors.



BHS#	DESCRIPTION	U/M	BOX	RETAIL
077-59001	COR ED5000DB 722 W036 M54 DUMMY;FOO (613 DARK)	ea	1	\$502.00
077-59002	COR ED5000DB 630 W036 M54 DUMMY;FOO	ea	1	\$452.00

CORBIN RIM EXIT DEVICES, ED8200 SERIES

31" - 36" Door

SERIES ED8200 - REVERSIBLE

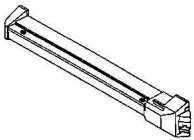

Devices are listed as exit only. Order trim separately; see **Exit Device, Corbin-Russwin Trim** section for trim options.

for example:
order A set of ED8200 x P857 trim 689 finish
1 ea.ED 8200 689 exit device
1 ea.P857 689 outside trim
1 ea.3000-200 60 626 cylinder

Painted Aluminum 689 (Old SBL), painted to match Oil Rubbed Bronze 690 (Old LBL) or Painted Dull Bronze 691 (Old DBL).

BHS#	DESCRIPTION	U/M	BOX	RETAIL
077-60010	COR ED8200 689 W036 M54 RIM EXIT	ea	1	\$340.00
077-60011	COR ED8200 690 W036 M54 RIM EXIT	ea	1	\$340.00

31" - 36" Door, UL Listed for 1-1/2 Hour Labeled Door

Devices are listed as exit only. Order trim separately; see **Exit Device, Corbin-Russwin Trim** section for trim options.

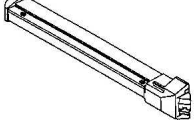

BHS#	DESCRIPTION	U/M	BOX	RETAIL
077-60050	COR ED8200B 689 W036 M54 RIM EXIT	ea	1	\$396.00

37" - 42" Door

Devices are listed as exit only. Order trim separately; see **Exit Device, Corbin-Russwin Trim** section for trim options.

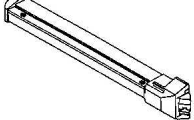

BHS#	DESCRIPTION	U/M	BOX	RETAIL
077-60015	COR ED8200 689 W042 M54 RIM EXIT	ea	1	\$340.00

43" - 48" Door

Devices are listed as exit only. Order trim separately; see **Exit Device, Corbin-Russwin Trim** section for trim options.

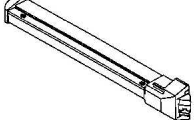

BHS#	DESCRIPTION	U/M	BOX	RETAIL
077-60020	COR ED8200 689 W048 M54 RIM EXIT	ea	1	\$370.00

EXIT DEVICE, CORBIN-RUSSWIN, RIM

CORBIN RIM EXIT DEVICES, ED8200 SERIES

Rear Mounting Bracket

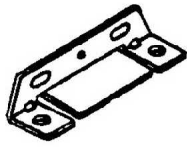

<i>BHS#</i>	<i>DESCRIPTION</i>	<i>U/M</i>	<i>BOX</i>	<i>RETAIL</i>
077-517666	COR 385F578 REAR PLT;was 603F66*ED8	ea	1	\$2.50

Rim Strike



Standard on ED8200 abd ED8200B devices. Screws included.

<i>BHS#</i>	<i>DESCRIPTION</i>	<i>U/M</i>	<i>BOX</i>	<i>RETAIL</i>
077-510165	COR 386F453 722 STRIKE *ED8200 (613 DARK)	ea	1	\$33.00
077-510164	COR 386F453 626 STRIKE *ED8200	ea	1	\$33.00

CORBIN-RUSSWIN VERTICAL ROD EXIT DEVICES

FEATURES AND ORDERING INFORMATION

**VERTICAL ROD STYLE EXIT DEVICES
SERIES ED4400, ED4800, ED5400,
ED5800 and ED8400**



VERTICAL ROD EXIT DEVICE INFO

FEATURES AND ORDERING INFORMATION

	ED4400 & ED4800	ED5400 & ED5800	ED8400
Handing	Device field reversible. Lever trim handed.		Handed, specify hand.
Bar Length	Easily field cut to size. Standard 36" bar. Optional 48" bar.		Easily field cut to size. Standard 36" bar. Optional 30", 42 and 48" bars.
Door Thickness	1 3/4" standard. Optional: 2" or 2 1/4"		
Minimum Stile	Minimum width 2".	Minimum width 4 1/2".	Minimum width 5".
Door Height	Top rod for 7' (ED4400) or 8' (ED4800) door standard. All top rods easily field cut to size. Other options available.	Top rod for 7' (ED5400) or 8' (ED5800) door standard. All top rods easily field cut to size. Other options available.	Top rod for 7' 6" (ED8400) or 8' (ED8400A) door standard. All top rods easily field cut to size. Other options available.
Projection	3 1/4" active, 2 3/4" dogged.		2 1/2" low profile.
Latchbolt	Top: 3/4" throw, stainless steel, pullman type with automatic deadlatching. Bottom: 5/8" throw deadbolt, held retracted during door swing.		ED8400: Top: 1/2" interlocking drop latch. Bottom: 5/8" pivoted. ED8400A: Top: 3/4" stainless steel pullman type with deadlocking latch. Bottom: 3/4" deadbolt.
Vertical Rods	ED4400: 1/2" O.D. tubular brass, bronze or stainless steel with rod guides. ED4800: 1/2" O.D. tubing, electroplated for corrosion resistance.	ED5400: 1/2" O.D. tubular brass, bronze or stainless steel with rod guides. ED5800: 1/2" O.D. tubing, electroplated for corrosion resistance.	Inverted U-shaped rectangular.
Materials	Heavy duty cold forged steel chassis; heavy gauge steel mechanisms, electroplated for corrosion resistance; finished parts are brass, bronze or stainless steel; stainless steel springs, nylon bearings.		Heavy duty wrought steel chassis & pushpad; aluminum front & rear bar covers; stainless steel springs; nylon bearings.
Dogging	Standard: single point 1/4 turn hex key dogging. Other options available.	Standard on ED5400: single point 1/4 turn hex key dogging. Dogging not available on ED5400A.	Standard on ED8400: single point 1/4 turn hex key dogging. Dogging not available on ED8400A.
Fasteners	Standard: machine screws. Optional: sex nuts & bolts; specify M54.	Standard on ED5400: machine screws. Optional on ED5400: sex nuts & bolts; specify M54. Standard on ED5400A: sex nuts & bolts.	Standard on ED8400: machine screws. Optional on ED8400: sex nuts & bolts; specify M54. Standard on ED8400A: sex nuts & bolts.
Strike	Top: Roller type. Bottom: Flush mounted.	Top: Roller type. Bottom: Flush mounted.	
Functions & Trims	Throughbolted lever, knob, pull & thumbpiece trims are available with wide range of functions.		
Cylinder	All exit devices are sold less cylinder. See cylinders in our Corbin-Russwin Lock Section.		
Warranty	3 year limited.		
ANSI	Meets ANSI A156.3 Type 4, Grade 1. Meets A117.1 Accessibility Code.	Meets ANSI A156.3 Type 1, Grade 1. Meets A117.1 Accessibility Code.	
Federal	Meets FF-H-1820.		
UL/cUL	All devices listed for safety as panic hardware; devices comply with UL305 standard for panic hardware. UL symbol on active case cover indicates listing.	All devices listed for safety as panic hardware; devices comply with UL305 standard for panic hardware. 3 hour fire rated devices listed as fire exit hardware for A label and lesser class 4' x 8' single or 8' x 8' double doors; UL symbol on active case cover indicates listing.	

CORBIN-RUSSWIN VERTICAL ROD EXIT DEVICES

FEATURES AND ORDERING INFORMATION

VERTICAL ROD EXIT DEVICE INFO

Cylinder and Keying

Description	Specify
Conventional 6-Pin	(standard)
Conventional 7-Pin	7P
Less cylinder(s)	LC
High security (except CL3629)	HS
High security IC (except CL3629)	CHS
IC 6-pin	C6
IC 6-pin with temporary construction core	CT6
IC 6-pin less core	CL6
IC 7-pin	C7
IC 7-pin with temporary construction core	CT7
IC 7-pin less core	CL7
Blockout function	BO
O-bitted with 2 blank keys	(standard)
Keyed random	KR
Construction master keying	CMK
Visual key control (VKC)	
-Keys only	VKC1
-Cylinders and Keys (not for HS or CHS)	VCK2
-Cylinders only (not for HS or CHS)	VCK3
Concealed key control (CKC)	
-CKC cylinders w/ VKC keys	CKC2
-CKC cylinders only	CKC3
2 keys per lock	(standard)
More than 2 keys	KY# (e.g., KY6)

Handing

Hand	Specify
Left Hand Reverse	LHR
Right Hand Reverse	RHR

Door Thickness

Door Thickness	Specify
1 3/4"	(standard)
2"	D200
2 1/4"	D214

Door Width

Door Width	Specify
36"	(standard)
48"	W048

How to Order



CORBIN-RUSSWIN 3000 SERIES RIM CYLINDERS

Rim Cylinders For Use with Vertical Rod Exit Devices Order Cylinders Separately

To order this cylinder specify: 3000-200 + Keyway + Finish
For example: 3000-200 57A1 626

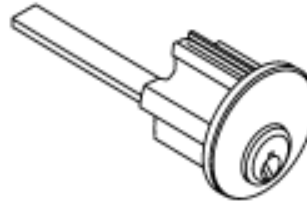

Keyways: Stock keyways are 59A1, 59A2, 59B1, 59B2, 59C1, 59C2, 59D1, 59D2, 60, D1 and L4. Other keyways are available as Factory Order Only (F.O.O); please call for availability. Allow 4-6 weeks for delivery on F.O.O. Items.

Lengths: 2" (200) is standard. Also available in 200V (2" vertical), 312 (3 1/2" thick door), 312V (3 1/2" vertical), 138 (1 3/8" for exit alarm options M61 & M62).

Finishes: Available in 605, 606, 611, 612, 613, 618, 619, 622, 625, 626



Knob and Lever Trims for ED8400 Series Exit Devices use 2000 series cylinders.
2000-034 for A5 and N5 Key-in-Lever trim, 2000-051 for G3 Key-in-Knob trim.

Miscellaneous Options

Description	Specify
ANSI wrought strike box	M17
Knurling outside only (trim side)	M21
Abrasive coat outside & inside	M23
Abrasive coat inside only	M24
Abrasive coat outside only	M25
Less Dogging	M51
Cylinder Dogging (not available on fire rated devices)	M52
Sex nuts and bolts (SNBs)	M54
Less bottom vertical rod	M55
Narrow active case cover	M56
Mullion stabilizer	M57
Shim kit (vision light)	M58
Flush transom top strike bracket	M67

Finish

Description	Specify
US3 Bright Brass	605
US4 Satin Brass	606
US9 Bright Bronze	611
US10 Satin Bronze	612
US10B Dark Oxidized Satin Bronze, Oil-Rubbed	613
US26 Bright Chromium Plated	625
US26D Satin Chromium Plated	626
US32 Bright Stainless Steel	629
US32D Satin Stainless Steel	630

EXIT DEVICE, CORBIN-RUSSWIN, VERTICAL ROD

CORBIN NARROW STILE VERTICAL ROD EXIT DEVICE, ED4800

Concealed Vertical Rod for 8 Ft Doors



SERIES ED4400 VERTICAL ROD EXIT DEVICES - FIELD REVERSIBLE TRIMS ARE HANDED

Devices are listed as exit only. All ED4000 devices can be used with narrow stile trims.

BHS#	DESCRIPTION	U/M	BOX	RETAIL
077-58320	COR ED4800 630 LHR W036 S09 M54 H0800 IS STANDARD	ea	1	\$1,731.00
077-58322	COR ED4800 630 RHR W036 S09 M54 H0800 IS STANDARD	ea	1	\$1,731.00

CORBIN NARROW STILE VERTICAL ROD EXIT DEVICE, ED4400

Narrow Stile Vertical Rod Device

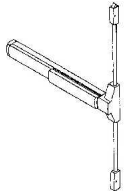

SERIES ED4400 VERTICAL ROD EXIT DEVICES - FIELD REVERSIBLE TRIMS ARE HANDED

Devices are listed as exit only. All ED4000 devices can be used with narrow stile trims.

BHS#	DESCRIPTION	U/M	BOX	RETAIL
077-58124	COR ED4400 630 LHR W036 S09 M54;FOO	ea	1	\$1,600.00
077-58125	COR ED4400 630 RHR W036 S09 M54;FOO	ea	1	\$1,600.00

CORBIN VERTICAL ROD EXIT DEVICE, ED5400 SERIES

30" - 36" Door, Field Reversible

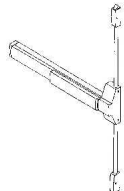

SERIES ED5400 - FIELD REVERSIBLE - STATE HAND

Devices are listed as exit only. Order trim separately; see **Exit Device, Corbin-Russwin Trim** section for trim options.

for example:
 order A set of ED5400 x L755 trim 630 finish
 1 ea. ED5400 W036 630 exit device
 1 ea. L755 630 trim
 1 ea. 3000-200 (Keyway) 630

Stocked 613 (US10B) and 630 (US32D), 626 (US26D) is D.W.O. Other finishes available F.O.O. ED5800 concealed vertical rod F.O.O. Allow 4-6 weeks for delivery.

BHS#	DESCRIPTION	U/M	BOX	RETAIL
077-59110	COR ED5400 722 LHR W036 S09 M54; (613 DARK); FOO	ea	1	\$1,468.00
077-59112	COR ED5400 722 RHR W036 S09 M54;FOO (613 DARK)	ea	1	\$1,468.00
077-59124	COR ED5400 630 LHR W036 S09 M54 VR	ea	1	\$1,418.00
077-59126	COR ED5400 630 RHR W036 S09 M54 VR	ea	1	\$1,418.00

30" - 36", For 1 1/2 Hour Fire Door, Less Bottom Rod

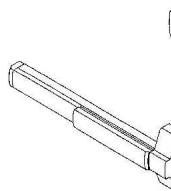

Devices are listed as exit only. Order trim separately; see **Exit Device, Corbin-Russwin Trim** section for trim options.

BHS#	DESCRIPTION	U/M	BOX	RETAIL
077-59200	COR ED5470B 722 LHR W036 M54 M55 H0800; (613 DARK); FOO	ea	1	\$1,654.00
077-59202	COR ED5470B 722 RHR W036 M54 M55 H0800; (613 DARK); FOO	ea	1	\$1,654.00
077-59222	COR ED5470B 722 RHR W036 M54 M55 H1000; (613 DARK); FOO	ea	1	\$1,724.00
077-59214	COR ED5470B 630 LHR W036 M54 M55 H0800; FOO	ea	1	\$1,604.00
077-59234	COR ED5470B 630 LHR W036 M54 M55 H1000; FOO	ea	1	\$1,674.00
077-59216	COR ED5470B 630 RHR W036 M54 M55 H0800; FOO	ea	1	\$1,604.00
077-59236	COR ED5470B 630 RHR W036 M54 M55 H1000; FOO	ea	1	\$1,674.00

UL Listed for 1-1/2 Hour Metal Fire Doors, Less Bottom Rod

No Picture Available

BHS#	DESCRIPTION	U/M	BOX	RETAIL
077-59220	COR ED5470B 722 LHR W036 M54 M55 H1000; (613 DARK); FOO	ea	1	\$1,724.00

EXIT DEVICE, CORBIN-RUSSWIN, VERTICAL ROD

CORBIN VERTICAL ROD EXIT DEVICE, ED5400 SERIES

30" - 36", UL Listed for 3 Hour Fire Door

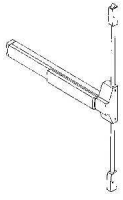

Devices are listed as exit only. Order trim separately; see **Exit Device, Corbin-Russwin Trim** section for trim options.

BHS#	DESCRIPTION	U/M	BOX	RETAIL
077-59150	COR ED5400A 722 LHR W036 S09 M54; (613 DARK); FOO	ea	1	\$1,601.00
077-59152	COR ED5400A 722 RHR W036 S09 M54; (613 DARK); FOO	ea	1	\$1,601.00
077-59164	COR ED5400A 630 LHR W036 S09 M54	ea	1	\$1,551.00
077-59166	COR ED5400A 630 RHR W036 S09 M54	ea	1	\$1,551.00

37" - 48" Door, Field Reversible

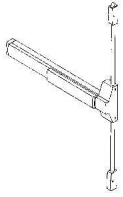

Devices are listed as exit only. Order trim separately; see **Exit Device, Corbin-Russwin Trim** section for trim options.

BHS#	DESCRIPTION	U/M	BOX	RETAIL
077-59130	COR ED5400 722 LHR W048 S09 M54;FOO (613 DARK)	ea	1	\$1,498.00
077-59132	COR ED5400 722 RHR W048 S09 M54;FOO (613 DARK)	ea	1	\$1,498.00
077-59144	COR ED5400 630 LHR W048 S09 M54 VR; FOO	ea	1	\$1,448.00
077-59146	COR ED5400 630 RHR W048 S09 M54 VR; FOO	ea	1	\$1,448.00

37" - 48", UL Listed for 3 Hour Fire Door



Devices are listed as exit only. Order trim separately; see **Exit Device, Corbin-Russwin Trim** section for trim options.

BHS#	DESCRIPTION	U/M	BOX	RETAIL
077-59170	COR ED5400A 722 LHR W048 S09 M54; (613 DARK); FOO	ea	1	\$1,631.00
077-59184	COR ED5400A 630 LHR W048 S09 M54	ea	1	\$1,581.00
077-59186	COR ED5400A 630 RHR W048 S09 M54	ea	1	\$1,581.00

Bottom Strike - Black Finish Only



Standard on ED5400, ED5400A, ED5800 and ED5800A devices. 1 1/6" diameter x 1/16" lip x 11/16" high. Black finish only.

BHS#	DESCRIPTION	U/M	BOX	RETAIL
077-520057	COR 650F57-8 VR MTG PACKET *ED5400	ea	1	\$61.00

Bottom Strike for 1/2" threshold

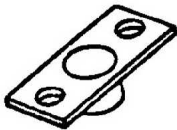

Optional for use with ED5400A and ED5800A. Required in fire-rated openings with 1/2" threshold or for flush mount. Black finish only.

BHS#	DESCRIPTION	U/M	BOX	RETAIL
077-520188	COR 650F888 V.R. S09 BTM STK-BLACK	ea	1	\$42.00

Top Strike - Black Finish Only



Standard on ED5400, ED5400A, ED5800 and ED5800A devices. Supplied with two 1/16" shims and one 1/16" locking plate. Adjustable to compensate for shrinkage and swelling of door. 1 9/16" x 15/16". Black finish only.

BHS#	DESCRIPTION	U/M	BOX	RETAIL
077-520054	COR 650F54-8 V.R. TOP STRIKE-BLACK	ea	1	\$57.00

EXIT DEVICE, CORBIN-RUSSWIN, VERTICAL ROD

CORBIN VERTICAL ROD EXIT DEVICE, ED8400 SERIES

31" - 36" Door

SERIES ED8400 - NOT REVERSIBLE - STATE HAND

Devices are listed as exit only. Furnished with flush bottom strike. Order trim separately; see **Exit Device, Corbin-Russwin Trim** section for trim options.



BHS#	DESCRIPTION	U/M	BOX	RETAIL
077-60210	COR ED8400 689 LHR S03 W036 M54 VR	ea	1	\$588.00
077-60211	COR ED8400 689 RHR S03 W036 M54 VR	ea	1	\$588.00

31" - 36" Door, Fire Rated

Fire rated when used on pair of doors with vertical rod exit devices used on both doors. Devices are listed as exit only. Order trim separately; see **Exit Device, Corbin-Russwin Trim** section for trim options.



BHS#	DESCRIPTION	U/M	BOX	RETAIL
077-60240	COR ED8400A 689 LHR W036 M54 EXIT	ea	1	\$721.00
077-60241	COR ED8400A 689 RHR W036 M54 EXIT	ea	1	\$721.00

Bottom Strike with SO3

Flush bottom strike. Optional for ED8400 devices only.



BHS#	DESCRIPTION	U/M	BOX	RETAIL
077-512410	COR 463F928 FLUSH BTM STRIKE *ED84	ea	1	\$23.00

Rim & Vertical Rod Strike

Required for ED8200 devices when used on a pair of door with ED8400 device.

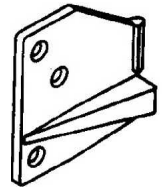

BHS#	DESCRIPTION	U/M	BOX	RETAIL
077-512800	COR 468F305 689 FLAT STRIKE *ED	ea	1	\$27.00
077-512801	COR 468F305 690 FLAT STRIKE *ED	ea	1	\$27.00
077-512802	COR 468F305 691 FLAT STRIKE *ED	ea	1	\$27.00

Standard Top Strike

Standard on ED8400 devices.



BHS#	DESCRIPTION	U/M	BOX	RETAIL
077-511831	COR 446F21 722 STD TOP STRIKE *ED (613 DARK)	ea	1	\$37.00
077-511832	COR 446F21 626 STD TOP STRIKE *ED	ea	1	\$37.00

CORBIN VERTICAL ROD EXTENSIONS

Used to extend the height of standard length rods supplied with ED4400, ED4800, ED5400(A) and ED5800(A) Series exit devices.

No Illustration Available

BHS#	DESCRIPTION	U/M	BOX	RETAIL
077-520083	COR 655F15 722 2" ROD EXTENSION KIT was 650F83 (613 DARK)	ea	1	\$53.00
077-520084	COR 655F15 626 2" ROD EXTENSION KIT was 650F83	ea	1	\$59.00
077-520085	COR 655F15 630 2" ROD EXTENSION KIT was 650F83	ea	1	\$49.00
077-520093	COR 655F16 722 6" ROD EXTENSION KIT was 650F84 (613 DARK)	ea	1	\$65.00
077-520094	COR 655F16 626 6" ROD EXTENSION KIT (was 650F84)	ea	1	\$71.00
077-520095	COR 655F16 630 6" ROD EXTENSION KIT (was 650F84)	ea	1	\$61.00
077-520103	COR 655F17 722 12" EXTENSION ROD; was 650F85 (613 DARK)	ea	1	\$69.00
077-520104	COR 655F17 626 12" EXTENSION ROD; was 650F85; FOO	ea	1	\$75.00
077-520105	COR 655F17 630 12" EXTENSION ROD; was 650F85	ea	1	\$65.00

EXIT DEVICE, CORBIN-RUSSWIN, TRIMS FOR ED4000 SERIES

CORBIN NARROW STILE EXIT DEVICE TRIMS

Dummy Trim



ANSI F02. Classroom function, can be easily covered to Storeroom function by a simple field adjustment. Cast pull, wrought escutcheon.

BHS#	DESCRIPTION	U/M	BOX	RETAIL
077-63982	COR T1450 722 RHR EXIT TRIM *ED4; FOO (613 DARK)	ea	1	\$304.00
077-63985	COR T1450 630 RHR EXIT TRIM *ED4	ea	1	\$292.00

Pull/Thumbpiece - Classroom



ANSI F05/08. Classroom function, can be easily covered to Storeroom function by a simple field adjustment. Cast pull, wrought escutcheon. Order rim cylinder separately.

BHS#	DESCRIPTION	U/M	BOX	RETAIL
077-63992	COR T1455 722 RHR EXIT TRIM LC *ED4 ; FOO (613 DARK)	ea	1	\$384.00
077-63995	COR T1455 630 RHR EXIT TRIM LC *ED4	ea	1	\$372.00

Storeroom & Nightlatch



ANSI F03/09. Storeroom and nightlatch function. Cast pull, wrought escutcheon. Order rim cylinder separately.

BHS#	DESCRIPTION	U/M	BOX	RETAIL
077-63996	COR T1457 722 RHR EXIT TRIM LC *ED4 (613 DARK); FOO	ea	1	\$304.00
077-63999	COR T1457 630 RHR EXIT TRIM LC *ED4	ea	1	\$292.00

EXIT DEVICE, CORBIN-RUSSWIN, TRIMS FOR ED5000 SERIES

CORBIN EXIT DEVICE TRIM, DIRKE LEVER

Rim & Vertical Rod Trim, Passage Latch Function

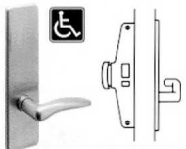

Passage Function: Latchbolt retracted by grip. Cast lever, wrought escutcheon.

BHS#	DESCRIPTION	U/M	BOX	RETAIL
077-83000	COR D910 722 LHR EXIT TRIM *ED5;FOO (613 DARK)	ea	1	\$440.00
077-83001	COR D910 722 RHR EXIT TRIM *ED5;FOO (613 DARK)	ea	1	\$440.00
077-83002	COR D910 630 LHR EXIT TRIM *ED5;FOO	ea	1	\$428.00
077-83003	COR D910 630 RHR EXIT TRIM *ED5;FOO	ea	1	\$428.00

Rim & Vertical Rod Trim, Dummy Function

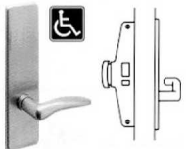

Dummy Function: Trim acts as pull only; no operation. ANSI No. F02. Cast lever, wrought escutcheon.

BHS#	DESCRIPTION	U/M	BOX	RETAIL
077-83004	COR D950 722 LHR EXIT TRIM *ED5;FOO (613 DARK)	ea	1	\$440.00
077-83005	COR D950 722 RHR EXIT TRIM *ED5;FOO (613 DARK)	ea	1	\$440.00
077-83006	COR D950 630 LHR EXIT TRIM *ED5;FOO	ea	1	\$428.00
077-83007	COR D950 630 RHR EXIT TRIM *ED5;FOO	ea	1	\$428.00

Rim & Vertical Rod Trim, Classroom Function

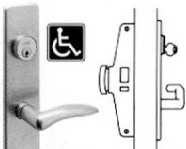

Classroom Function: Latchbolt retracted by grip, unless grip is locked by key outside. ANSI No. F08. Cast lever, wrought escutcheon. Takes rim cylinder, sold less cylinder; please see cylinder section to order cylinder separately.

BHS#	DESCRIPTION	U/M	BOX	RETAIL
077-83008	COR D955 722 LHR EXIT TRIM LC *ED5; (613 DARK); FOO	ea	1	\$440.00
077-83009	COR D955 722 RHR EXIT TRIM LC *ED5; (613 DARK); FOO	ea	1	\$440.00
077-83010	COR D955 630 LHR EXIT TRIM LC *ED5; FOO	ea	1	\$428.00
077-83011	COR D955 630 RHR EXIT TRIM LC *ED5; FOO	ea	1	\$428.00

EXIT DEVICE, CORBIN-RUSSWIN, TRIMS FOR ED5000 SERIES
CORBIN EXIT DEVICE TRIM, DIRKE LEVER

Rim & Vertical Rod Trim, Storeroom Function



Storeroom Function: Key outside unlocks grip to retract latchbolt. Key is retained in unlocked mode. When key is removed, grip is locked. ANSI No. F09. Cast lever, wrought escutcheon. Takes rim cylinder, sold less cylinder; please see cylinder section to order cylinder separately.

BHS#	DESCRIPTION	U/M	BOX	RETAIL
077-83012	COR D959 722 LHR EXIT TRIM LC *ED5; (613 DARK); FOO	ea	1	\$440.00
077-83013	COR D959 722 RHR EXIT TRIM LC *ED5; (613 DARK); FOO	ea	1	\$440.00
077-83014	COR D959 630 LHR EXIT TRIM LC *ED5; FOO	ea	1	\$428.00
077-83015	COR D959 630 RHR EXIT TRIM LC *ED5; FOO	ea	1	\$428.00

CORBIN EXIT DEVICE TRIM, LUSTRA LEVER

Rim & Vertical Rod Trim, Passage Latch Function



Passage Function: Latchbolt retracted by grip. Cast lever, wrought escutcheon.

BHS#	DESCRIPTION	U/M	BOX	RETAIL
077-67900	COR L910 722 LHR EXIT TRIM *ED5;FOO (613 DARK)	ea	1	\$440.00
077-67901	COR L910 722 RHR EXIT TRIM *ED5;FOO (613 DARK)	ea	1	\$440.00
077-67907	COR L910 630 LHR EXIT TRIM *ED5	ea	1	\$428.00
077-67908	COR L910 630 RHR EXIT TRIM *ED5	ea	1	\$428.00

Rim & Vertical Rod Trim, Dummy Function



Dummy Function: Trim acts as pull only; no operation. ANSI No. F02. Cast lever, wrought escutcheon.

BHS#	DESCRIPTION	U/M	BOX	RETAIL
077-67910	COR L950 722 LHR EXIT TRIM *ED5;FOO (613 DARK)	ea	1	\$440.00
077-67911	COR L950 722 RHR EXIT TRIM *ED5;FOO (613 DARK)	ea	1	\$440.00
077-67917	COR L950 630 LHR EXIT TRIM *ED5	ea	1	\$428.00
077-67918	COR L950 630 RHR EXIT TRIM *ED5	ea	1	\$428.00

Rim & Vertical Rod Trim, Classroom Function



Classroom Function: Latchbolt retracted by grip, unless grip is locked by key outside. ANSI No. F08. Cast lever, wrought escutcheon. Takes rim cylinder, sold less cylinder; please see cylinder section to order cylinder separately.

BHS#	DESCRIPTION	U/M	BOX	RETAIL
077-67920	COR L955 722 LHR EXIT TRIM LC *ED5 (613 DARK)	ea	1	\$440.00
077-67921	COR L955 722 RHR EXIT TRIM LC *ED5 (613 DARK)	ea	1	\$440.00
077-67927	COR L955 630 LHR EXIT TRIM LC *ED5	ea	1	\$428.00
077-67928	COR L955 630 RHR EXIT TRIM LC *ED5	ea	1	\$428.00

Rim & Vertical Rod Trim, Storeroom Function



Storeroom Function: Key outside unlocks grip to retract latchbolt. Key is retained in unlocked mode. When key is removed, grip is locked. ANSI No. F09. Cast lever, wrought escutcheon. Takes rim cylinder, sold less cylinder; please see cylinder section to order cylinder separately.

BHS#	DESCRIPTION	U/M	BOX	RETAIL
077-67930	COR L959 722 LHR EXIT TRIM LC *ED5 CHECK CYL HOLE PLACEMENT BEFORE YOU ORDER; (613 DARK); FOO	ea	1	\$440.00
077-67931	COR L959 722 RHR EXIT TRIM LC *ED5 CHECK CYL HOLE PLACEMENT BEFORE YOU ORDER; (613 DARK); FOO	ea	1	\$440.00
077-67937	COR L959 630 LHR EXIT TRIM LC *ED5 CHECK CYL HOLE PLACEMENT BEFORE YOU ORDER	ea	1	\$428.00
077-67938	COR L959 630 RHR EXIT TRIM LC *ED5 CHECK CYL HOLE PLACEMENT BEFORE YOU ORDER; FOO	ea	1	\$428.00

EXIT DEVICE, CORBIN-RUSSWIN, TRIMS FOR ED5000 SERIES

CORBIN EXIT DEVICE TRIM, NEWPORT LEVER

Rim & Vertical Rod Trim, Passage Latch Function

Passage Function: Latchbolt retracted by grip. Cast lever, wrought escutcheon.

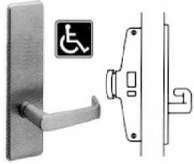

BHS#	DESCRIPTION	U/M	BOX	RETAIL
077-67940	COR N910 722 LHR EXIT TRIM *ED5;FOO (613 DARK)	ea	1	\$440.00
077-67941	COR N910 722 RHR EXIT TRIM *ED5;FOO (613 DARK)	ea	1	\$440.00
077-67947	COR N910 630 LHR EXIT TRIM *ED5	ea	1	\$428.00
077-67948	COR N910 630 RHR EXIT TRIM *ED5	ea	1	\$428.00

Rim & Vertical Rod Trim, Dummy Function

Dummy Function: Trim acts as pull only; no operation. ANSI No. F02. Cast lever, wrought escutcheon.

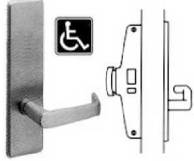

BHS#	DESCRIPTION	U/M	BOX	RETAIL
077-67950	COR N950 722 LHR EXIT TRIM *ED5;FOO (613 DARK)	ea	1	\$440.00
077-67951	COR N950 722 RHR EXIT TRIM *ED5;FOO (613 DARK)	ea	1	\$440.00
077-67957	COR N950 630 LHR EXIT TRIM *ED5;FOO	ea	1	\$428.00
077-67958	COR N950 630 RHR EXIT TRIM *ED5;FOO	ea	1	\$428.00

Rim & Vertical Rod Trim, Classroom Function

Classroom Function: Latchbolt retracted by grip, unless grip is locked by key outside. ANSI No. F08. Cast lever, wrought escutcheon. Takes rim cylinder, sold less cylinder; please see cylinder section to order cylinder separately.

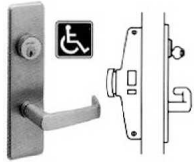

BHS#	DESCRIPTION	U/M	BOX	RETAIL
077-67960	COR N955 722 LHR EXIT TRIM LC *ED5; (613 DARK); FOO	ea	1	\$440.00
077-67961	COR N955 722 RHR EXIT TRIM LC *ED5; (613 DARK); FOO	ea	1	\$440.00
077-67967	COR N955 630 LHR EXIT TRIM LC *ED5	ea	1	\$428.00
077-67968	COR N955 630 RHR EXIT TRIM LC *ED5	ea	1	\$428.00

Rim & Vertical Rod Trim, Storeroom Function

Storeroom Function: Key outside unlocks grip to retract latchbolt. Key is retained in unlocked mode. When key is removed, grip is locked. ANSI No. F09. Cast lever, wrought escutcheon. Takes rim cylinder, sold less cylinder; please see cylinder section to order cylinder separately.

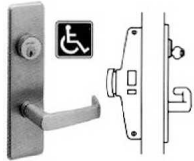

BHS#	DESCRIPTION	U/M	BOX	RETAIL
077-67970	COR N959 722 LHR EXIT TRIM LC *ED5 NIGHT LATCH ONLY; SEE N955 FOR KEYED; (613 DARK); FOO	ea	1	\$440.00
077-67971	COR N959 722 RHR EXIT TRIM LC *ED5 NIGHT LATCH ONLY; SEE N955 FOR KEYED; (613 DARK); FOO	ea	1	\$440.00
077-67973	COR N959 630 LHR EXIT TRIM LC *ED5 NIGHT LATCH ONLY SEE N955 FOR KEYED FOO	ea	1	\$428.00
077-67974	COR N959 630 RHR EXIT TRIM LC *ED5 NIGHT LATCH ONLY SEE N955 FOR KEYED FOO	ea	1	\$428.00

CORBIN EXIT DEVICE TRIM, PRINCETON LEVER

Rim & Vertical Rod Trim, Passage Latch Function

Passage Function: Latchbolt retracted by grip. Cast lever, wrought escutcheon.

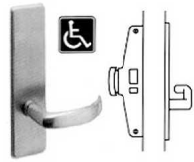

BHS#	DESCRIPTION	U/M	BOX	RETAIL
077-68320	COR PR910 722 LHR EXIT TRIM *ED5; (613 DARK); FOO	ea	1	\$440.00
077-68321	COR PR910 722 RHR EXIT TRIM *ED5; (613 DARK); FOO	ea	1	\$440.00

EXIT DEVICE, CORBIN-RUSSWIN, TRIMS FOR ED5000 SERIES
CORBIN EXIT DEVICE TRIM, PRINCETON LEVER

Rim & Vertical Rod Trim, Dummy Function



Dummy Function: Trim acts as pull only; no operation. ANSI No. F02. Cast lever, wrought escutcheon.

BHS#	DESCRIPTION	U/M	BOX	RETAIL
077-83016	COR PR950 722 LHR EXIT TRIM *ED5; (613 DARK); FOO	ea	1	\$440.00
077-83017	COR PR950 722 RHR EXIT TRIM *ED5; (613 DARK); FOO	ea	1	\$440.00
077-83018	COR PR950 630 LHR EXIT TRIM *ED5; FOO	ea	1	\$428.00
077-83019	COR PR950 630 RHR EXIT TRIM *ED5; FOO	ea	1	\$428.00

Rim & Vertical Rod Trim, Classroom Function

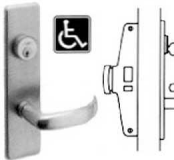

Classroom Function: Latchbolt retracted by grip, unless grip is locked by key outside. ANSI No. F08. Cast lever, wrought escutcheon. Takes rim cylinder, sold less cylinder; please see cylinder section to order cylinder separately.

BHS#	DESCRIPTION	U/M	BOX	RETAIL
077-68324	COR PR955 722 LHR EXIT TRIM LC *ED5 (613 DARK); FOO	ea	1	\$440.00
077-68325	COR PR955 722 RHR EXIT TRIM LC *ED5 (613 DARK); FOO	ea	1	\$440.00
077-68326	COR PR955 630 LHR EXIT TRIM LC *ED5 FOO	ea	1	\$428.00
077-68327	COR PR955 630 RHR EXIT TRIM LC *ED5 FOO	ea	1	\$428.00

Rim & Vertical Rod Trim, Storeroom Function



Storeroom Function: Key outside unlocks grip to retract latchbolt. Key is retained in unlocked mode. When key is removed, grip is locked. ANSI No. F09. Cast lever, wrought escutcheon. Takes rim cylinder, sold less cylinder; please see cylinder section to order cylinder separately.

BHS#	DESCRIPTION	U/M	BOX	RETAIL
077-68328	COR PR959 722 LHR EXIT TRIM LC *ED5 (613 DARK); FOO	ea	1	\$440.00
077-68329	COR PR959 722 RHR EXIT TRIM LC *ED5 (613 DARK); FOO	ea	1	\$440.00
077-68330	COR PR959 630 LHR EXIT TRIM LC *ED5 FOO	ea	1	\$428.00
077-68331	COR PR959 630 RHR EXIT TRIM LC *ED5 FOO	ea	1	\$428.00

CORBIN EXIT DEVICES

Rim & Vertical Rod Trim, Dummy Function

BHS#	DESCRIPTION	U/M	BOX	RETAIL
077-67716	COR TH950 630 EXIT TRIM *ED5 (replacing F350 & T1350)	ea	1	\$261.00

CORBIN EXIT DEVICE TRIM, PUSH/THUMBPIECE

Rim & Vertical Rod Trim, Classroom Function



Classroom Function: latchbolt retracted by thumbpiece, unless thumbpiece is locked by key outside. ANSI No. F05. Cast pull, wrought escutcheon. Takes rim cylinder, sold less cylinder; see cylinder section to order cylinder separately.

BHS#	DESCRIPTION	U/M	BOX	RETAIL
077-67726	COR TH955 630 EXIT TRIM LC *ED5 (replacing T1355)	ea	1	\$297.00

Rim & Vertical Rod Trim, Storeroom & Nightlatch Function



Storeroom & Nightlatch Function: Key outside unlocks thumbpiece to retract latchbolt. Key is retained in unlocked mode. When key is removed, thumbpiece is locked. ANSI F06. Cast pull, wrought escutcheon. Takes rim cylinder, sold less cylinder, see cylinder section to order cylinder separately.

BHS#	DESCRIPTION	U/M	BOX	RETAIL
077-67736	COR TH957 630 EXIT TRIM LC *ED5 (replacing T1357)	ea	1	\$261.00

EXIT DEVICE, CORBIN-RUSSWIN, TRIMS FOR ED8000 SERIES

CORBIN EXIT DEVICE TRIM, NEWPORT LEVER

Rim & Vertical Rod Trim, Passage Latch Function

Passage Function: Latchbolt retracts by grip.

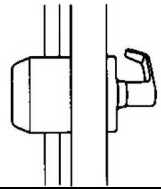

BHS#	DESCRIPTION	U/M	BOX	RETAIL
077-64302	COR N610 722 EXIT TRIM *ED8; FOO (613 DARK)	ea	1	\$221.00
077-64304	COR N610 626 EXIT TRIM *ED8	ea	1	\$211.00

Rim & Vertical Rod Trim, Dummy Function

Dummy Function: Trim acts as pull only; no operation. ANSI No. F02.

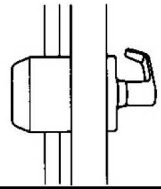

BHS#	DESCRIPTION	U/M	BOX	RETAIL
077-64312	COR N650 722 EXIT TRIM *ED8; FOO (613 DARK)	ea	1	\$187.00
077-64314	COR N650 626 EXIT TRIM *ED8	ea	1	\$177.00

Rim & Vertical Rod Trim, Classroom x Key-in-Lever

Classroom Function: Latchbolt retracts by grip, unless grip is locked by outside. ANSI No. F08. For Corbin core.

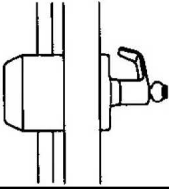

BHS#	DESCRIPTION	U/M	BOX	RETAIL
077-64322	COR N655 722 EXIT TRIM LC *ED8 (613 DARK)	ea	1	\$183.00
077-64324	COR N655 626 EXIT TRIM LC *ED8	ea	1	\$173.00

Rim & Vertical Rod Trim, Classroom - CL6 - Less IC Core

For low profile ED8000 Series exit devices. All keyways available, see cylinder section. Non-handed. Priced as interchangeable core, less core. Add price of 8000 core in required keyway as separate line item.

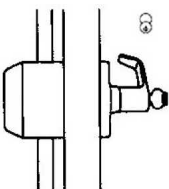

Classroom Function: Latchbolt retracts by grip, unless grip is locked by outside. ANSI No. F08. For Corbin core.

BHS#	DESCRIPTION	U/M	BOX	RETAIL
077-64332	COR N655 722 EXIT TRIM CL6*IC *ED8; (613 DARK); FOO	ea	1	\$233.00
077-64334	COR N655 626 EXIT TRIM CL6*IC *ED8	ea	1	\$223.00

Rim & Vertical Rod Trim, Classroom - MO6 - Less Core

Classroom Function: Latchbolt retracts by grip, unless grip is locked by outside. ANSI No. F08. Available with M06 option to accept a Schlage core. Refer to **Locks, Schlage** section for 21-020 and specify keyway C, E, or F. Other finishes available as F.O.O.

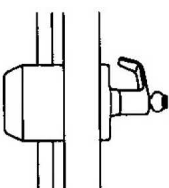

BHS#	DESCRIPTION	U/M	BOX	RETAIL
077-64342	COR N655 722 EXIT TRIM M06*SCH *ED8 (613 DARK); FOO	ea	1	\$217.00
077-64344	COR N655 626 EXIT TRIM M06*SCH *ED8	ea	1	\$207.00

Rim & Vertical Rod Trim, Classroom - MO8 - Less Core

Classroom Function: Latchbolt retracts by grip, unless grip is locked by outside. ANSI No. F08. Available with M08 option to accept a Best core. Other finishes available as F.O.O.

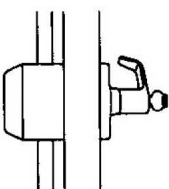

BHS#	DESCRIPTION	U/M	BOX	RETAIL
077-64352	COR N655 722 EXIT TRIM M08*BE *ED8; (613 DARK); FOO	ea	1	\$233.00
077-64354	COR N655 626 EXIT TRIM M08*BE *ED8	ea	1	\$223.00

Rim & Vertical Rod Trim, Nightlatch x Key-in-Lever

Nightlatch Function: Latchbolt retracted by key. ANSI F03. For Corbin Core, sold less core.

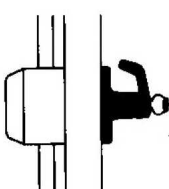

BHS#	DESCRIPTION	U/M	BOX	RETAIL
077-64362	COR N657 722 EXIT TRIM LC *ED8; FOO (613 DARK)	ea	1	\$183.00
077-64364	COR N657 626 EXIT TRIM LC *ED8	ea	1	\$173.00

EXIT DEVICE, CORBIN-RUSSWIN, TRIMS FOR ED8000 SERIES
CORBIN EXIT DEVICE TRIM, NEWPORT LEVER

Rim & Vertical Rod Trim, Nightlatch - CL6 - Less IC Core

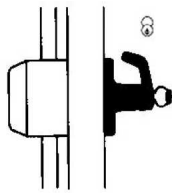

Nightlatch Function: Latchbolt retracted by key. ANSI F03. For Corbin Interchangeable Core, sold less core. Add price of 8000 core in required keyway as a separate line item.

BHS#	DESCRIPTION	U/M	BOX	RETAIL
077-64372	COR N657 722 EXIT TRIM CL6*IC *ED8; (613 DARK); FOO	ea	1	\$233.00
077-64374	COR N657 626 EXIT TRIM CL6*IC *ED8; FOO	ea	1	\$223.00

Rim & Vertical Rod Trim, Nightlatch - MO6 - Less Core

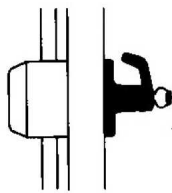

Nightlatch Function: Latchbolt retracted by key. ANSI F03. For Schlage Core, sold less core. See Locks, Schlage section for 21-020 and specify keyway C, E, or F.

BHS#	DESCRIPTION	U/M	BOX	RETAIL
077-64382	COR N657 722 EXIT TRIM M06*SCH *ED8 (613 DARK); FOO	ea	1	\$217.00
077-64384	COR N657 626 EXIT TRIM M06*SCH *ED8 FOO	ea	1	\$207.00

Rim & Vertical Rod Trim, Nightlatch - MO8 - Less Core

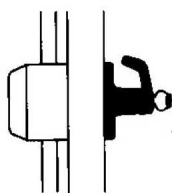

Nightlatch Function: Latchbolt retracted by key. ANSI F03. For Best Core, sold less core.

BHS#	DESCRIPTION	U/M	BOX	RETAIL
077-64392	COR N657 722 EXIT TRIM M08*BE *ED8; (613 DARK); FOO	ea	1	\$233.00
077-64394	COR N657 626 EXIT TRIM M08*BE *ED8; FOO	ea	1	\$223.00

Rim & Vertical Rod Trim, Storeroom x Key-in-Lever

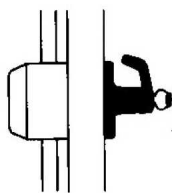

Storeroom Function: Key outside unlocks grip to retract latchbolt. Key is retained in unlocked mode. When key is removed, grip is locked. ANSI F09.

BHS#	DESCRIPTION	U/M	BOX	RETAIL
077-64402	COR N659 722 EXIT TRIM LC *ED8; FOO (613 DARK)	ea	1	\$183.00
077-64404	COR N659 626 EXIT TRIM LC *ED8; FOO	ea	1	\$173.00

Rim & Vertical Rod Trim, Storeroom - CL6 - Less IC Core

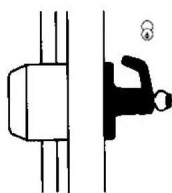

Storeroom Function: Key outside unlocks grip to retract latchbolt. Key is retained in unlocked mode. When key is removed, grip is locked. ANSI F09. Priced as interchangeable core, less core. Add price of 8000 core in required keyway as separate line item.

BHS#	DESCRIPTION	U/M	BOX	RETAIL
077-64412	COR N659 722 EXIT TRIM CL6*IC *ED8; (613 DARK); FOO	ea	1	\$233.00
077-64414	COR N659 626 EXIT TRIM CL6*IC *ED8; FOO	ea	1	\$223.00

Rim & Vertical Rod Trim, Storeroom - MO6 - Less Core

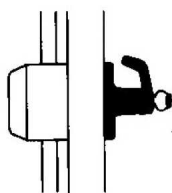

Storeroom Function: Key outside unlocks grip to retract latchbolt. Key is retained in unlocked mode. When key is removed, grip is locked. ANSI F09. Available with M06 option to accept a Schlage core. Refer to Locks, Schlage section for 21-020 and specify keyway C, E, or F.

BHS#	DESCRIPTION	U/M	BOX	RETAIL
077-64422	COR N659 722 EXIT TRIM M06*SCH *ED8 (613 DARK); FOO	ea	1	\$217.00
077-64424	COR N659 626 EXIT TRIM M06*SCH *ED8 FOO	ea	1	\$207.00

Rim & Vertical Rod Trim, Storeroom - MO8 - Less Core

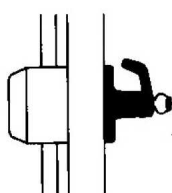

Storeroom Function: Key outside unlocks grip to retract latchbolt. Key is retained in unlocked mode. When key is removed, grip is locked. Available with M08 option to accept a Best core. ANSI F09.

BHS#	DESCRIPTION	U/M	BOX	RETAIL
077-64432	COR N659 722 EXIT TRIM M08*BE *ED8; (613 DARK); FOO	ea	1	\$233.00
077-64434	COR N659 626 EXIT TRIM M08*BE *ED8; FOO	ea	1	\$223.00

EXIT DEVICE, CORBIN-RUSSWIN, TRIMS FOR ED8000 SERIES

CORBIN EXIT DEVICE TRIM, PULLS & PLATES

Rim & Vert. Rod Trim, Pull Trim - Z-Pull, L/C



Z-Pull. Uses rim cylinder, please order separately. ANSI F03.

BHS#	DESCRIPTION	U/M	BOX	RETAIL
077-67420	COR P157 722 EXIT TRIM LC *ED8; FOO (613 DARK)	ea	1	\$178.00
077-67422	COR P157 626 EXIT TRIM LC *ED8	ea	1	\$172.00

Rim & Vert. Rod Trim, Pull Trim - Offset Pull, L/C

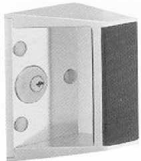

Offset Pull. Uses rim cylinder, please order separately. ANSI F03.

BHS#	DESCRIPTION	U/M	BOX	RETAIL
077-67440	COR P257 722 EXIT TRIM LC *ED8; FOO (613 DARK)	ea	1	\$216.00
077-67442	COR P257 626 EXIT TRIM LC *ED8; FOO	ea	1	\$212.00

Rim & Vertical Rod Trim, Blank Plate, No Cylinder

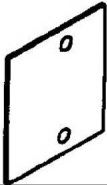

BHS#	DESCRIPTION	U/M	BOX	RETAIL
077-67010	COR F150 689 EXIT TRIM *ED8; FOO	ea	1	\$56.00
077-67011	COR F150 690 EXIT TRIM *ED8; FOO	ea	1	\$56.00
077-67012	COR F150 691 EXIT TRIM *ED8; FOO	ea	1	\$56.00

Rim & Vertical Rod Trim, Blank Pull, No Cylinder

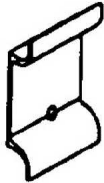

BHS#	DESCRIPTION	U/M	BOX	RETAIL
077-67110	COR P850 689 EXIT TRIM *ED8	ea	1	\$59.00
077-67111	COR P850 690 EXIT TRIM *ED8; FOO	ea	1	\$59.00
077-67112	COR P850 691 EXIT TRIM *ED8; FOO	ea	1	\$59.00

Rim & Vertical Rod Trim, Blank Trim w/Cylinder - L/C

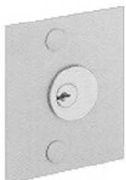

Nightlatch Function: Latchbolt retracted by key. ANSI Type F03. Takes rim cylinder; prices shown are less cylinder, please order separately.

BHS#	DESCRIPTION	U/M	BOX	RETAIL
077-67020	COR F157 689 EXIT TRIM LC *ED8; FOO	ea	1	\$56.00
077-67021	COR F157 690 EXIT TRIM LC *ED8; FOO	ea	1	\$56.00
077-67022	COR F157 691 EXIT TRIM LC *ED8; FOO	ea	1	\$56.00

Rim & Vertical Rod Trim, Cylinder Pull Trim - L/C



Nightlatch Function: Latchbolt retracted by key. ANSI Type F03. Available in painted finishes only. Takes rim cylinder; prices shown are less cylinder, please order separately.

BHS#	DESCRIPTION	U/M	BOX	RETAIL
077-67120	COR P857 689 EXIT TRIM LC *ED8	ea	1	\$59.00
077-67121	COR P857 690 EXIT TRIM LC *ED8	ea	1	\$59.00
077-67122	COR P857 691 EXIT TRIM LC *ED8; FOO	ea	1	\$59.00

Rim & Vertical Rod Trim, Nightlatch with Rim Cylinder



BHS#	DESCRIPTION	U/M	BOX	RETAIL
077-67282	COR K057 722 EXIT TRIM LC *ED8; FOO (613 DARK) (N/C)	ea	1	\$0.00
077-67284	COR K057 626 EXIT TRIM LC *ED8; FOO (N/C)	ea	1	\$0.00

EXIT DEVICE, CORBIN-RUSSWIN, ACCESSORIES

CORBIN ACCESSORIES FOR EXIT DEVICES

Cylinder Dogging Kits, Bar Length 36"

Designed to convert a panic device from hex key dogging to cylinder dogging. Not permitted on fire-rated devices.

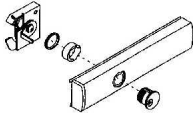

BHS#	DESCRIPTION	U/M	BOX	RETAIL
077-520312	COR 653F12 722 CYL DOG KIT 36" *ED5; (613 DARK); FOO	ea	1	\$98.00
077-520314	COR 653F12 626 CYL DOG KIT 36" *ED5	ea	1	\$110.00
077-520315	COR 653F12 630 CYL DOG KIT 36" *ED5	ea	1	\$72.00

Cylinder Dogging Kits, Bar Length 48"

Designed to convert a panic device from hex key dogging to cylinder dogging. Not permitted on fire-rated devices.

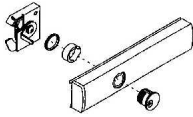

BHS#	DESCRIPTION	U/M	BOX	RETAIL
077-520322	COR 653F14 722 CYL DOG KIT 48" *ED5 (613 DARK)	ea	1	\$106.00
077-520324	COR 653F14 626 CYL DOG KIT 48" *ED5	ea	1	\$118.00
077-520325	COR 653F14 630 CYL DOG KIT 48" *ED5	ea	1	\$80.00

Mortise Strike - Black Finish with Curved Lip



BHS#	DESCRIPTION	U/M	BOX	RETAIL
077-520065	COR 650L65 MORT. STRIKE-BLACK	ea	1	\$24.00

Open Back Strike - Black Finish with Curved Lip

Optional for use with ED5600 x ED5400 devices on a pair of doors. Non handed; 4 7/8" x 1 1/4".



BHS#	DESCRIPTION	U/M	BOX	RETAIL
077-520336	COR 653L163016 OPEN BACK STK -BLACK	ea	1	\$72.00

Optional Cylinder Dogging

Cylinder dogging sold less cylinder.

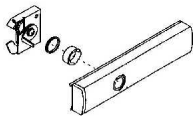

BHS#	DESCRIPTION	U/M	BOX	RETAIL
077-68900	COR M52 722 ADD CYLINDER DOGGING (613 DARK)	ea	1	\$44.00

Shim Kits For ED5200, ED5600, ED5800

Designed for mounting an exit device over raised vision light molding. Each kit contains the parts required to shim a device 1/4". Black finish.

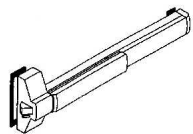

BHS#	DESCRIPTION	U/M	BOX	RETAIL
077-530003	COR 697F338 SHIM KIT *ED52;56;5800	ea	1	\$74.00

Shim Kits for ED5400

Designed for mounting an exit device over raised vision light molding. Each kit contains the parts required to shim a device 1/4". Black finish.

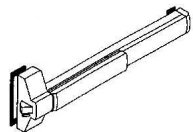

BHS#	DESCRIPTION	U/M	BOX	RETAIL
077-530004	COR 697F348 SHIM KIT *ED5400	ea	1	\$94.00

EXIT DEVICE, SHIM KITS

CORBIN GLASS BEAD SHIM KITS FOR EXIT DEVICES

For ED8200 Rim Devices

U.L. approved. Kits include 2 sets of 1/8" steel shims and screws for each location where device fastens to the door. Measure depth of beading to determine the number of shim needed.

No Picture Available	BHS#	DESCRIPTION	U/M	BOX	RETAIL
	077-515661	COR 557F928 622 SHIM KIT *ED8200; FOO	ea	1	\$56.00

For ED8200B Fire Rated Rim Devices

No Picture Available	BHS#	DESCRIPTION	U/M	BOX	RETAIL
	077-515663	COR 557F938 622 SHIM KIT *ED8200B; FOO	ea	1	\$56.00

For ED8400 Vertical Devices

No Picture Available	BHS#	DESCRIPTION	U/M	BOX	RETAIL
	077-515665	COR 557F948 622 SHIM KIT *ED8400	ea	1	\$86.00

For ED8400A Fire Rated Vertical Rod Devices

No Picture Available	BHS#	DESCRIPTION	U/M	BOX	RETAIL
	077-515667	COR 557F958 622 SHIM KIT *ED8400A	ea	1	\$86.00

MULLIONS, CORBIN-RUSSWIN

CORBIN MULLIONS FOR ED4200 SERIES

Extruded Aluminum, 1-1/4" x 3-1/2" x 8" Packed w/Stabilizers

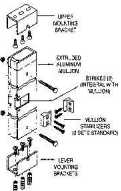

Extruded aluminum mullion, 1 1/4" x 3 1/2" x 8', supplied with two integral strikes, top and bottom mounting brackets, two sets of mullion stabilizers, and zinc plated fasteners for metal frames and concrete floors. May be cut, drilled and tapped in the field for Rim Exit Devices.

BHS#	DESCRIPTION	U/M	BOX	RETAIL
077-68490	COR 808 628 8'0 MULLION	ea	1	\$876.00
077-68492	COR 808 695 8'0 MULLION	ea	1	\$1,186.00

Stabilizer Kit Ordered Separately

Controls the movement of the mullion. Recommended for openings over 7' high, or whenever door movement must be minimized.

No Illustration Available	BHS#	DESCRIPTION	U/M	BOX	RETAIL
	077-520310	COR 653F111 628 MULLION STABILIZER KIT M57	ea	1	\$72.00

CORBIN MULLIONS FOR ED5200 SERIES

3 Hour 7 ft 0"

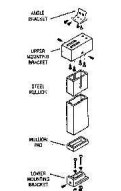

Used to install two rim exit devices in a double door opening. Tubular steel 1 1/2" x 2". (689) Silver Aluminum painted.

DESCRIPTION	U/M	BOX	RETAIL
COR 907A 7'0 REMOVABLE MULLION; UL (replaces 707A)	ea	1	\$572.00

Stabilizer Kit Ordered Separately

Controls the movement of the mullion. Recommended for openings over 7' high, or whenever door movement must be minimized.

No Illustration Available	BHS#	DESCRIPTION	U/M	BOX	RETAIL
	077-520311	COR 653F111 695 MULLION STABILIZER KIT M57	ea	1	\$72.00

MULLIONS, CORBIN-RUSSWIN

CORBIN MULLIONS FOR ED8200 SERIES

Regular & UL Rated for 7 ft 2" Doors

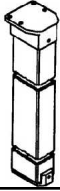

Regular and UL rated mullion for pairs of fire doors with devices ED8200, ED8200A and ED8200B. Stock size for 7'2" doors. Can be cut down.

BHS#	DESCRIPTION	U/M	BOX	RETAIL
077-68410	COR 507 7'2 REMOVABLE MULLION; UL; FOO	ea	1	\$450.00

Regular & UL Rated for 8 ft 0" Doors

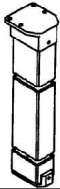

BHS#	DESCRIPTION	U/M	BOX	RETAIL
077-68420	COR 508 8'0 REMOVABLE MULLION; UL	ea	1	\$583.00

For 10 Foot Doors

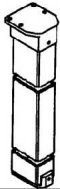

ANSI Type 22. Used to install two ED8200 Rim Exit Devices in a panic listed double door opening up to 10' high. May be field cut for doors under 10'.

BHS#	DESCRIPTION	U/M	BOX	RETAIL
077-68430	COR 510 10'0 REMOV. MULLION; NON-UL	ea	1	\$548.00

Mullion Stabilizers

Controls the movement of the mullion. Recommended for openings over 7' high, or whenever door movement must be minimized.

No Illustration Available

BHS#	DESCRIPTION	U/M	BOX	RETAIL
077-506300	COR 095F35 MULLION STABILIZER	ea	1	\$21.00

EXIT DEVICE, MONARCH, RIM

MONARCH 19 SERIES RIM EXIT DEVICE

Exit Only

BHS#	DESCRIPTION	U/M	BOX	RETAIL
242-191362	MONARCH 19-R-EO SP28 36" SNB RIM EXIT; REVERSIBLE (FALCON)	ea	1	\$313.00



Fire Rated Exit Only

Exterior keyed lever trim for Monarch 19 Series exit device.

BHS#	DESCRIPTION	U/M	BOX	RETAIL
242-191364	MONARCH F-19-R-EO SP28 36" SNB RIM EXIT; REVERSIBLE (FALCON)	ea	1	\$409.00
242-205105	MONARCH F-19-R-EO SP313 36" SNB RIM EXIT; REVERSIBLE (FALCON)	ea	1	\$409.00



MONARCH 19 SERIES VERTICAL ROD EXIT DEVICE

Fire Rated Exit Only

BHS#	DESCRIPTION	U/M	BOX	RETAIL
242-205102	MONARCH F-19-V-EO SP28 36" SNB VR EXIT; REVERSIBLE (FALCON)	ea	1	\$645.00
242-205103	MONARCH F-19-V-EO SP313 36" SNB VR EXIT; REVERSIBLE (FALCON)	ea	1	\$645.00

EXIT DEVICE, MONARCH, RIM

MONARCH 19 SERIES EXIT DEVICE

Key-in-Lever Exit Device Trim

Door Width 29 1/4-36 In. For Door Thickness 1 3/4 In. Painted Aluminum Finish. Nonhanded. Not Fire Rated. For Use On All Commercial And Institutional Exits. Standards ANSI 156.3 Grade 1.



BHS#	DESCRIPTION	U/M	BOX	RETAIL
242-191363	MONARCH 914-KIL-KD US32D EXIT TRIM (FALCON)	ea	1	\$205.00
242-205108	MONARCH 914-KIL-KD SP313 EXIT TRIM (FALCON)	ea	1	\$205.00
242-205104	MONARCH 19-R-EO SP313 36" SNB RIM EXIT; REVERSIBLE (FALCON)	ea	1	\$313.00

EXIT DEVICE, VON DUPRIN, MORTISE

VON DUPRIN MORTISE EXIT DEVICES

Exit Only



9975 mortise lock devices are for all types of single or double doors. Fits stock hollow metal doors with 86 cutout and door stiles as narrow as 4 3/4". The mortise lock is equipped with a 3/4" anti-friction latchbolt which is field reversible without removing the lock from the door. It has a non-handed auxiliary bolt for deadlocking and a faceplate with an adjustable bevel. Low profile - touch bar projection, neutral 3 13/16" depressed 3 1/16". Center case 8" x 2 1/4" x 2 3/4". Lock case 4 5/8" x 5 3/4" x 1". Faceplate 1 1/4" x 8" x 7/32". Cylinder backset 2 3/4"; furnished without cylinder. Furnished with both #10 wood screws and #10-24 machine screws. Finishes: Horizontal assemblies and lock stile covers are anodized aluminum. Lock stile housing, touch bar end caps, and horizontal housing end caps are painted to harmonize with the anodized finishes. Standard finishes are: Anodized Aluminum US28 (628) with US32D (630) touch bar; Satin Bronze US10 (612) with US10 (612) touch bar; Duranodic Dark Bronze 313 with stainless steel touch bar covered with harmonizing leather grain vinyl; and Satin Chrome US26 (626) with US32D (630) touch bar. Black vinyl or walnut grain vinyl covered touch bars are optional with 313 Duranodic at no additional cost.

Allow 3 days for shipment - all devices. Add for cylinder. **IMPORTANT NOTE:** Prices shown are for standard 36" doors; devices are available for wider doors, please call for pricing. Contact our Contract Sales Representatives for further information and pricing.

Exit Only Function (01): Regular exit only mortise device only; no trim.

BHS#	DESCRIPTION	U/M	BOX	RETAIL
383-706	VD 9975EO US10 36" MORT EXIT FOO	ea	1	\$1,474.00
383-716	VD 9975EO 26D 36" MORT EXIT FOO !	ea	1	\$1,434.00
383-700	VD 9975EO US28 36" MORT EXIT FOO !	ea	1	\$1,307.00
383-712	VD 9975EO 313AN 36" MORT EXIT FOO !	ea	1	\$1,354.00

Exit Only, UL Labeled



Exit Only Function (01): Regular exit only mortise device only; no trim. UL listed for 3 hours on a 4' x 10' single door opening or for 3 hours on a 8' x 10' same direction double door opening. For complete description of device, see exit only 9975 device above.

BHS#	DESCRIPTION	U/M	BOX	RETAIL
383-709	VD 9975EO-F US10 36" SNB MORT EXIT FOO	ea	1	\$1,697.00
383-717	VD 9975EO-F 26D 36" SNB MORT EXIT ! FOO	ea	1	\$1,642.00
383-703	VD 9975EO-F US28 36" SNB MORT EXIT! FOO	ea	1	\$1,530.00
383-715	VD 9975EO-F 313AN 36" SNB MORT EXT! FOO	ea	1	\$1,590.00

EXIT DEVICE, VON DUPRIN, MORTISE

VON DUPRIN MORTISE EXIT DEVICES

Key Locks or Unlocks Lever

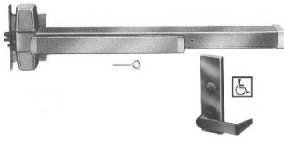

Standard Lever Operation (08): key locks and unlocks lever. Standard trim is 994L Breakaway™ Lever Trim, furnished less cylinder. The breakaway design allows the lever to break away and drop into a "down" position when abused, discouraging further abuse and protecting its internal parts. Further, it can be easily reset to its operating position by a simple uplift motion. For complete description of device, see exit only 9975 device above.

BHS#	DESCRIPTION	U/M	BOX	RETAIL
383-724	VD 9975L US10 36" LHR MORT EXIT;FOO	ea	1	\$1,916.00
383-725	VD 9975L US10 36" RHR MORT EXIT;FOO	ea	1	\$1,916.00
383-732	VD 9975L 26D 36" LHR MORT EXIT FOO!	ea	1	\$1,856.00
383-733	VD 9975L 26D 36" RHR MORT EXIT FOO!	ea	1	\$1,856.00
383-720	VD 9975L US28 36" LHR MORT EXIT ! FOO	ea	1	\$1,729.00
383-721	VD 9975L US28 36" RHR MORT EXIT ! FOO	ea	1	\$1,729.00
383-728	VD 9975L 313AN 36" LHR MORT EXIT ! FOO	ea	1	\$1,790.00
383-729	VD 9975L 313AN 36" RHR MORT EXIT ! FOO	ea	1	\$1,790.00

Key Locks or Unlocks Lever, UL Labeled

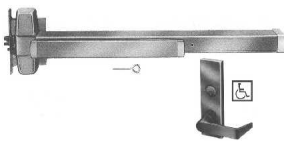

Standard Lever Operation (08): key locks and unlocks lever. Standard trim is 994L Breakaway™ Lever Trim, furnished less cylinder. UL listed for 3 hours on a 4' x 10' single door opening or for 3 hours on a 8' x 10' same direction double door opening. For complete description of device, see exit only 9975 device above.

BHS#	DESCRIPTION	U/M	BOX	RETAIL
383-726	VD 9975L-F US10 36" LHR SNB EXIT FOO	ea	1	\$2,109.00
383-727	VD 9975L-F US10 36" RHR SNB EXIT FOO	ea	1	\$2,109.00
383-734	VD 9975L-F 26D 36" LHR SNB EXIT ! FOO	ea	1	\$2,034.00
383-735	VD 9975L-F 26D 36" RHR SNB EXIT ! FOO	ea	1	\$2,034.00
383-722	VD 9975L-F US28 36" LHR SNB EXIT ! FOO	ea	1	\$1,922.00
383-723	VD 9975L-F US28 36" RHR SNB EXIT ! FOO	ea	1	\$1,922.00
383-730	VD 9975L-F 313AN 36" LHR SNB EXIT ! FOO	ea	1	\$1,996.00
383-731	VD 9975L-F 313AN 36" RHR SNB EXIT ! FOO	ea	1	\$1,996.00

Key Locks or Unlocks Thumbpiece

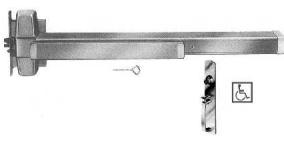

Key Locks Thumbpiece (05). 990 series standard trim, furnished less cylinder. For complete description of device, see exit only 9975 device above.

BHS#	DESCRIPTION	U/M	BOX	RETAIL
383-764	VD 9975TP US10 36" MORT EXIT; FOO	ea	1	\$1,733.00
383-771	VD 9975TP 26D 36" MORT EXIT; FOO !	ea	1	\$1,695.00
383-760	VD 9975TP US28 36" MORT EXIT; FOO !	ea	1	\$1,568.00
383-768	VD 9975TP 313AN 36" MORT EXIT; FOO!	ea	1	\$1,625.00

Key Locks or Unlocks Thumbpiece, UL Labeled

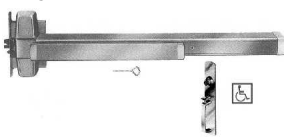

Key Locks Thumbpiece (05). 990 series standard trim, furnished less cylinder. UL listed for 3 hours on a 4' x 10' single door opening or for 3 hours on a 8' x 10' same direction double door opening. For complete description of device, see exit only 9975 device above.

BHS#	DESCRIPTION	U/M	BOX	RETAIL
383-766	VD 9975TP-F US10 36" SNB MORT EXIT FOO	ea	1	\$1,926.00
383-772	VD 9975TP-F 26D 36" SNB MORT EXIT ! FOO	ea	1	\$1,873.00
383-762	VD 9975TP-F US28 36" SNB MORT EXIT! FOO	ea	1	\$1,761.00
383-770	VD 9975TP-F 313AN 36" SNB MORT FOO!	ea	1	\$1,831.00

EXIT DEVICE, VON DUPRIN, MORTISE

VON DUPRIN MORTISE EXIT DEVICES

Key Retracts Latch Bolt

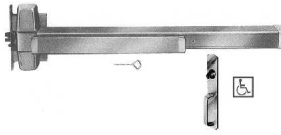

Key retracts latch bolt (03). 990 series standard trim, furnished less cylinder. For complete description of device, see exit only 9975 device above.

BHS#	DESCRIPTION	U/M	BOX	RETAIL
383-744	VD 9975NL US10 36" MORT EXIT; FOO	ea	1	\$1,679.00
383-751	VD 9975NL 26D 36" MORT EXIT; FOO !	ea	1	\$1,630.00
383-740	VD 9975NL US28 36" MORT EXIT; FOO !	ea	1	\$1,503.00
383-748	VD 9975NL 313AN 36" MORT EXIT; FOO!	ea	1	\$1,556.00

Key Retracts Latch Bolt, UL Labeled

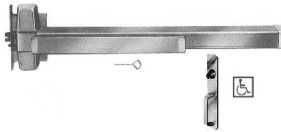

Key retracts latch bolt (03). 990 series standard trim, furnished less cylinder. UL listed for 3 hours on a 4' x 10' single door opening or for 3 hours on a 8' x 10' same direction double door opening. For complete description of device, see exit only 9975 device above.

BHS#	DESCRIPTION	U/M	BOX	RETAIL
383-746	VD 9975NL-F US10 36" SNB MORT EXIT FOO	ea	1	\$1,872.00
383-752	VD 9975NL-F 26D 36" SNB MORT EXIT ! FOO	ea	1	\$1,808.00
383-742	VD 9975NL-F US28 36" SNB MORT EXIT! FOO	ea	1	\$1,696.00
383-750	VD 9975NL-F 313AN 36" SNB MORT FOO!	ea	1	\$1,762.00

EXIT DEVICE, VON DUPRIN, RIM

VON DUPRIN RIM EXIT DEVICES

Exit Only



99 rim exit devices are for all types of single or double doors with mullion. Fits stock hollow metal doors with 86 or 161 cutouts. Device is non-handed; equipped with a 3/4" latchbolt and a non-handed auxiliary bolt for deadlocking; and hex key dogging. Low profile - touch bar projection, neutral 3 13/16" depressed 3 1/16". Center case 8" x 2 1/4" x 2 3/4". Device is furnished with standard 299 strike. Furnished with both #10 wood screws and #10-24 machine screws. Finishes: Horizontal assemblies and lock stile covers are anodized aluminum. Lock stile housing, touch bar end caps, and horizontal housing end caps are painted to harmonize with the anodized finishes. Standard finishes are: Anodized Aluminum US28 (628) with US32D (630) touch bar; Satin Bronze US10 (612) with US10 (612) touch bar; Duranodic Dark Bronze 313 with stainless steel touch bar covered with harmonizing leather grain vinyl; and Satin Chrome US26 (626) with US32D (630) touch bar. Black vinyl or walnut grain vinyl covered touch bars are optional with 313 Duranodic at no additional cost.

Allow 3 days for shipment - all devices. Add for cylinder. IMPORTANT NOTE: Prices shown are for standard 36" doors; devices are available for wider doors, please call for pricing. Contact our Contract Sales Representatives for further information and pricing.

Exit Only Function (01): Regular exit only mortise device only; no trim.

BHS#	DESCRIPTION	U/M	BOX	RETAIL
383-195	VD 99EO US10 36" RIM EXIT DEVICE ! FOO	ea	1	\$1,064.00
383-202	VD 99EO 26D 36" RIM EXIT DEVICE ! FOO	ea	1	\$1,050.00
383-190	VD 99EO US28 36" RIM EXIT DEVICE ! FOO	ea	1	\$927.00
383-200	VD 99EO 313AN 36" RIM EXIT DEVICE ! FOO	ea	1	\$972.00

Exit Only, UL Labeled



Exit Only Function (01): Regular exit only mortise device only; no trim. UL listed for 3 hours on a 4' x 8' single door opening or for 3 hours on a 8' x 8' double door opening with mullion. For complete description of device, see exit only 99 rim exit device above.

BHS#	DESCRIPTION	U/M	BOX	RETAIL
383-196	VD 99EO-F US10 36" SNB RIM EXIT DEV x299F STRIKE (SGL DR) FOO !	ea	1	\$1,280.00
383-203	VD 99EO-F 26D 36" SNB RIM EXIT DEV *VBP* x299F STRIKE (SGL DR)	ea	1	\$1,236.00
383-191	VD 99EO-F US28 36" SNB RIM EXIT DEV x299F STRIKE (SGL DR) FOO !	ea	1	\$1,152.00
383-201	VD 99EO-F 313AN 36" SNB RIM EXIT x299F STRIKE (SGL DR) FOO !	ea	1	\$1,220.00

EXIT DEVICE, VON DUPRIN, RIM

VON DUPRIN RIM EXIT DEVICES

Key Locks or Unlocks Lever

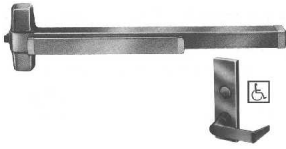

Standard Lever Operation (08): key locks and unlocks lever. Standard trim is 994L Breakaway™ Lever Trim, furnished less cylinder. The breakaway design allows the lever to break away and drop into a "down" position when abused, discouraging further abuse and protecting its internal parts. Further, it can be easily reset to its operating position by a simple uplift motion. For complete description of device, see exit only 99 rim exit device above.

BHS#	DESCRIPTION	U/M	BOX	RETAIL
383-254	VD 99L US10 36" LHR RIM EXIT DEV ! FOO	ea	1	\$1,506.00
383-255	VD 99L US10 36" RHR RIM EXIT DEV ! FOO	ea	1	\$1,506.00
383-249	VD 99L US28 36" LHR RIM EXIT DEV ! FOO	ea	1	\$1,349.00
383-250	VD 99L US28 36" RHR RIM EXIT DEV ! FOO	ea	1	\$1,349.00
383-263	VD 99L 26D 36" LHR RIM EXIT DEVICE! FOO	ea	1	\$1,472.00
383-264	VD 99L 26D 36" RHR RIM EXIT DEVICE! FOO	ea	1	\$1,472.00
383-259	VD 99L 313AN 36" LHR RIM EXIT DEV ! FOO	ea	1	\$1,408.00
383-260	VD 99L 313AN 36" RHR RIM EXIT DEV ! FOO	ea	1	\$1,408.00

Key Locks or Unlocks Lever, UL Labeled



Standard Lever Operation (08): key locks and unlocks lever. Standard trim is 994L Breakaway™ Lever Trim, furnished less cylinder. UL listed for 3 hours on a 4' x 8' single door opening or for 3 hours on a 8' x 8' double door opening with mullion. For complete description of device, see exit only 99 rim exit device above.

BHS#	DESCRIPTION	U/M	BOX	RETAIL
383-256	VD 99L-F US10 36" LHR SNB EXIT DEV x299F STRIKE (SGL DR) FOO !	ea	1	\$1,692.00
383-257	VD 99L-F US10 36" RHR SNB EXIT DEV x299F STRIKE (SGL DR) FOO !	ea	1	\$1,692.00
383-265	VD 99L-F 26D 36" LHR SNB RIM EXIT x299F STRIKE (SGL DR); FOO !	ea	1	\$1,628.00
383-266	VD 99L-F 26D 36" RHR SNB RIM EXIT x299F STRIKE (SGL DR); FOO !	ea	1	\$1,628.00
383-251	VD 99L-F US28 36" LHR SNB EXIT DEV x299F STRIKE (SGL DR) FOO !	ea	1	\$1,544.00
383-252	VD 99L-F US28 36" RHR SNB EXIT DEV x299F STRIKE (SGL DR) FOO !	ea	1	\$1,544.00
383-261	VD 99L-F 313AN 36" LHR SNB EXIT DEV x299F STRIKE (SGL DR) FOO !	ea	1	\$1,626.00
383-262	VD 99L-F 313AN 36" RHR SNB EXIT DEV x299F STRIKE (SGL DR) FOO !	ea	1	\$1,626.00

Key Locks or Unlocks Thumbpiece

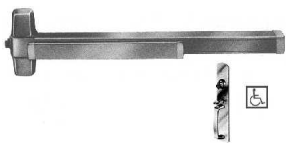

Key Locks Thumbpiece (05). 990 series standard trim, furnished less cylinder. For complete description of device, see exit only 99 rim exit device above.

BHS#	DESCRIPTION	U/M	BOX	RETAIL
383-275	VD 99TP US10 36" RIM EXIT DEVICE ! FOO	ea	1	\$1,323.00
383-282	VD 99TP 26D 36" RIM EXIT FOO !	ea	1	\$1,311.00
383-270	VD 99TP US28 36" RIM EXIT DEVICE ! FOO	ea	1	\$1,188.00
383-280	VD 99TP 313AN 36" RIM EXIT DEVICE ! FOO	ea	1	\$1,243.00

EXIT DEVICE, VON DUPRIN, RIM

VON DUPRIN RIM EXIT DEVICES

Key Locks or Unlocks Thumbpiece, UL Labeled

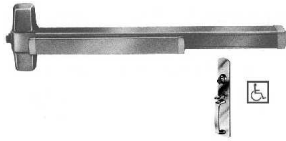

Key Locks Thumbpiece (05). 990 series standard trim, furnished less cylinder. UL listed for 3 hours on a 4' x 8' single door opening or for 3 hours on a 8' x 8' double door opening with mullion. For complete description of device, see exit only 99 rim exit device above.

BHS#	DESCRIPTION	U/M	BOX	RETAIL
383-276	VD 99TP-F US10 36" SNB RIM EXIT DEV x299F STRIKE (SGL DR) FOO !	ea	1	\$1,509.00
383-283	VD 99TP-F 26D 36" SNB RIM EXIT DEV x299F STRIKE (SGL DR) FOO !	ea	1	\$1,467.00
383-271	VD 99TP-F US28 36" SNB RIM EXIT DEV x299F STRIKE (SGL DR) FOO !	ea	1	\$1,383.00
383-281	VD 99TP-F 313AN 36" SNB RIM EXIT x299F STRIKE (SGL DR) FOO !	ea	1	\$1,461.00

Key Retracts Latch Bolt

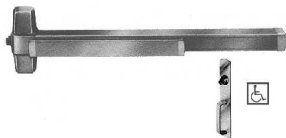

Key retracts latch bolt (03). 990 series standard trim, furnished less cylinder. For complete description of device, see exit only 99 rim exit device above.

BHS#	DESCRIPTION	U/M	BOX	RETAIL
383-235	VD 99NL US10 36" SNB RIM EXIT DEVICE; FOO !	ea	1	\$1,284.00
383-242	VD 99NL 26D 36" RIM EXIT DEVICE ! FOO	ea	1	\$1,246.00
383-230	VD 99NL US28 36" RIM EXIT DEVICE ! FOO	ea	1	\$1,123.00
383-240	VD 99NL 313AN 36" RIM EXIT FOO !	ea	1	\$1,174.00

Key Retracts Latch Bolt, UL Labeled

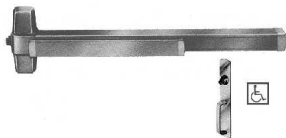

Key retracts latch bolt (03). 990 series standard trim, furnished less cylinder. UL listed for 3 hours on a 4' x 8' single door opening or for 3 hours on a 8' x 8' double door opening with mullion. For complete description of device, see exit only 99 rim exit device above.

BHS#	DESCRIPTION	U/M	BOX	RETAIL
383-236	VD 99NL-F US10 36" SNB RIM EXIT DEV x299F STRIKE (SGL DR) FOO !	ea	1	\$1,455.00
383-243	VD 99NL-F 26D 36" SNB RIM EXIT DEV x299F STRIKE (SGL DR) FOO!	ea	1	\$1,402.00
383-231	VD 99NL-F US28 36" SNB RIM EXIT DEV x299F STRIKE (SGL DR) FOO !	ea	1	\$1,318.00
383-241	VD 99NL-F 313AN 36" SNB RIM EXIT x299F STRIKE (SGL DR) FOO !	ea	1	\$1,392.00

Pull when Dogged

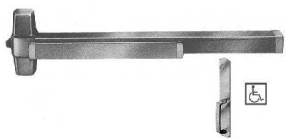

Pull When Dogged (02); no cylinder. 990 series standard trim. For complete description of device, see exit only 99 rim exit device above.

BHS#	DESCRIPTION	U/M	BOX	RETAIL
383-215	VD 99DT US10 36" RIM EXIT DEVICE ! FOO	ea	1	\$1,260.00
383-221	VD 99DT 26D 36" RIM EXIT DEVICE ! FOO	ea	1	\$1,232.00
383-210	VD 99DT US28 36" RIM EXIT DEVICE ! FOO	ea	1	\$1,109.00
383-220	VD 99DT 313AN 36" RIM EXIT DEVICE ! FOO	ea	1	\$1,169.00

EXIT DEVICE, VON DUPRIN, RIM

VON DUPRIN RIM EXIT DEVICES, 98/99 SERIES

31" - 36" Door



<i>BHS#</i>	<i>DESCRIPTION</i>	<i>U/M</i>	<i>BOX</i>	<i>RETAIL</i>
383-183	VD 99EO 26D 36" SNB RIM EXIT DEV *VBP*	ea	1	\$1,095.00

41" - 48" Door



<i>BHS#</i>	<i>DESCRIPTION</i>	<i>U/M</i>	<i>BOX</i>	<i>RETAIL</i>
383-184	VD 99EO 26D 48" SNB RIM EXIT DEV *VBP*	ea	1	\$1,115.00
383-204	VD 99EO-F 26D 48" SNB RIM EXIT DEV *VBP* x299F STRIKE (SGL DR)	ea	1	\$1,256.00

EXIT DEVICE, VON DUPRIN, TRIMS FOR 98/99 SERIES

VON DUPRIN EXIT DEVICE TRIM, STANDARD

Rim & Vertical Rod Pull Dummy Trim



<i>BHS#</i>	<i>DESCRIPTION</i>	<i>U/M</i>	<i>BOX</i>	<i>RETAIL</i>
383-1510	VD 990DT 26D EXIT TRIM *VBP*	ea	1	\$182.00

VON DUPRIN EXIT DEVICE TRIM, STANDARD 06 LEVER

Rim & Vertical Rod Trim, Key Locks & Unlocks



<i>BHS#</i>	<i>DESCRIPTION</i>	<i>U/M</i>	<i>BOX</i>	<i>RETAIL</i>
383-1550	VD 996L-R&V 26D LHR EXIT TRIM *VBP*	ea	1	\$422.00
383-1551	VD 996L-R&V 26D RHR EXIT TRIM *VBP*	ea	1	\$422.00

VON DUPRIN EXIT DEVICE TRIM, STANDARD LC

Rim & Vertical Rod Trim, Night Latch



<i>BHS#</i>	<i>DESCRIPTION</i>	<i>U/M</i>	<i>BOX</i>	<i>RETAIL</i>
383-1520	VD 990NL-R&V 26D EXIT TRIM *VBP*	ea	1	\$196.00

EXIT DEVICE, VON DUPRIN, VERTICAL ROD

VON DUPRIN VERTICAL ROD EXIT DEVICES

Exit Only

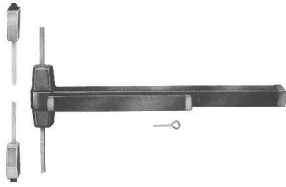

9927 vertical rod exit devices are for all types of 4' x 8' single or 8' x 8' double doors. This non-handed, field sizeable device is equipped with a 5/8" throw latchbolt and an auxiliary bolt for deadlocking. Low profile - touch bar projection, neutral 3 13/16" depressed 3 1/16". Center case 8" x 2 1/4" x 2 3/4". Top and bottom lock case 4 1/2" x 2 1/8" x 1 1/2". Vertical rod 1/2" square tubing. Furnished with both #10 wood screws and #10-24 machine screws. Finishes: Horizontal assemblies and lock stile covers are anodized aluminum. Lock stile housing, touch bar end caps, and horizontal housing end caps are painted to harmonize with the anodized finishes. Standard finishes are: Anodized Aluminum US28 (628) with US32D (630) touch bar; Satin Bronze US10 (612) with US10 (612) touch bar; Duranodic Dark Bronze 313 with stainless steel touch bar covered with harmonizing leather grain vinyl; and Satin Chrome US26 (626) with US32D (630) touch bar. Black vinyl or walnut grain vinyl covered touch bars are optional with 313 Duranodic at no additional cost.

Allow 3 days for shipment - all devices. Add for cylinder. **IMPORTANT NOTE:** Prices shown are for standard 36" doors; devices are available for wider doors, please call for pricing. Contact our Contract Sales Representatives for further information and pricing.

Exit Only Function (01): Regular exit only mortise device only; no trim.

BHS#	DESCRIPTION	U/M	BOX	RETAIL
383-610	VD 9927EO US10 36" EXIT DEVICE;FOO!	ea	1	\$1,493.00
383-617	VD 9927EO 26D 36" EXIT DEVICE; FOO!	ea	1	\$1,470.00
383-605	VD 9927EO US28 36" EXIT DEVICE ! FOO	ea	1	\$1,340.00
383-615	VD 9927EO 313AN 36" EXIT DEVICE ! FOO	ea	1	\$1,433.00

Exit Only, UL Labeled

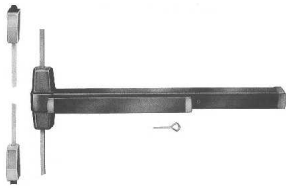

Exit Only Function (01): Regular exit only mortise device only; no trim. UL listed for 90 minutes on 8' x 8' wood door applications where two vertical rod exit devices are used; 3 hour listing for other 8' x 8' double door openings. For complete description of device, see exit only 9927 vertical rod exit device above.

BHS#	DESCRIPTION	U/M	BOX	RETAIL
383-611	VD 9927EO-F US10 36" SNB VR EXIT ! FOO	ea	1	\$1,786.00
383-618	VD 9927EO-F 26D 36" SNB VR EXIT ! FOO	ea	1	\$1,750.00
383-606	VD 9927EO-F US28 36" SNB VR EXIT ! FOO	ea	1	\$1,629.00
383-616	VD 9927EO-F 313AN 36" SNB VR EXIT ! FOO	ea	1	\$1,730.00

Key Locks or Unlocks Lever

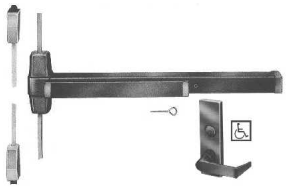

Standard Lever Operation (08): key locks and unlocks lever. Standard trim is 994L Breakaway™ Lever Trim, furnished less cylinder. The breakaway design allows the lever to break away and drop into a "down" position when abused, discouraging further abuse and protecting its internal parts. Further, it can be easily reset to its operating position by a simple uplift motion. For complete description of device, see exit only 9927 vertical rod exit device above.

BHS#	DESCRIPTION	U/M	BOX	RETAIL
383-670	VD 9927L US10 36" LHR VR EXIT; FOO!	ea	1	\$1,935.00
383-671	VD 9927L US10 36" RHR VR EXIT; FOO!	ea	1	\$1,935.00
383-690	VD 9927L 26D 36" LHR VR EXIT; FOO !	ea	1	\$1,892.00
383-691	VD 9927L 26D 36" RHR VR EXIT; FOO !	ea	1	\$1,892.00
383-661	VD 9927L US28 36" RHR VR EXIT; FOO!	ea	1	\$1,762.00
383-660	VD 9927L US28 36" LHR VR EXIT; FOO!	ea	1	\$1,762.00
383-680	VD 9927L 313AN 36" LHR VR EXIT;FOO!	ea	1	\$1,869.00
383-681	VD 9927L 313AN 36" RHR VR EXIT;FOO!	ea	1	\$1,869.00

EXIT DEVICE, VON DUPRIN, VERTICAL ROD

VON DUPRIN VERTICAL ROD EXIT DEVICES

Key Locks or Unlocks Lever, UL Labeled

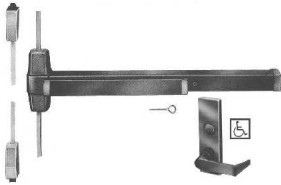

Standard Lever Operation (08): key locks and unlocks lever. Standard trim is 994L Breakaway™ Lever Trim, furnished less cylinder. UL listed for 90 minutes on 8' x 8' wood door applications where two vertical rod exit devices are used; 3 hour listing for other 8' x 8' double door openings. For complete description of device, see exit only 9927 vertical rod exit device above.

BHS#	DESCRIPTION	U/M	BOX	RETAIL
383-675	VD 9927L-F US10 36" LHR SNB EXIT ! FOO	ea	1	\$2,198.00
383-676	VD 9927L-F US10 36" RHR SNB EXIT ! FOO	ea	1	\$2,198.00
383-695	VD 9927L-F 26D 36" LHR SNB VR EXIT! FOO	ea	1	\$2,142.00
383-696	VD 9927L-F 26D 36" RHR SNB VR EXIT! FOO	ea	1	\$2,142.00
383-665	VD 9927L-F US28 36" LHR SNB EXIT ! FOO	ea	1	\$2,021.00
383-666	VD 9927L-F US28 36" RHR SNB EXIT ! FOO	ea	1	\$2,021.00
383-685	VD 9927L-F 313AN 36" LHR SNB EXIT ! FOO	ea	1	\$2,136.00
383-686	VD 9927L-F 313AN 36" RHR SNB EXIT ! FOO	ea	1	\$2,136.00

Key Locks or Unlocks Thumbpiece

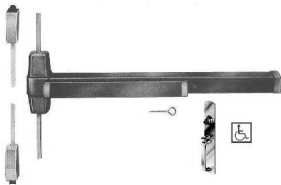

Key Locks Thumbpiece (05). 990 series standard trim, furnished less cylinder. For complete description of device, see exit only 9927 vertical rod exit device above.

BHS#	DESCRIPTION	U/M	BOX	RETAIL
383-650	VD 9927TP US10 36" VR EXIT; FOO !	ea	1	\$1,752.00
383-657	VD 9927TP 26D 36" VR EXIT; FOO !	ea	1	\$1,731.00
383-645	VD 9927TP US28 36" VR EXIT; FOO !	ea	1	\$1,601.00
383-655	VD 9927TP 313AN 36" VR EXIT; FOO !	ea	1	\$1,704.00

Key Locks or Unlocks Thumbpiece, UL Labeled

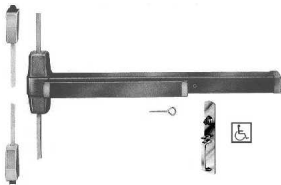

Key Locks Thumbpiece (05). 990 series standard trim, furnished less cylinder. UL listed for 90 minutes on 8' x 8' wood door applications where two vertical rod exit devices are used; 3 hour listing for other 8' x 8' double door openings. For complete description of device, see exit only 9927 vertical rod exit device above.

BHS#	DESCRIPTION	U/M	BOX	RETAIL
383-651	VD 9927TP-F US10 36" SNB VR EXIT; ! FOO	ea	1	\$2,015.00
383-658	VD 9927TP-F 26D 36" SNB VR EXIT; ! FOO	ea	1	\$1,981.00
383-646	VD 9927TP-F US28 36" SNB VR EXIT; ! FOO	ea	1	\$1,860.00
383-656	VD 9927TP-F 313AN 36" SNB VR EXIT;! FOO	ea	1	\$1,971.00

Pull when Dogged

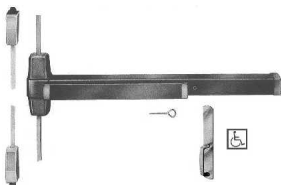

Pull When Dogged (02); no cylinder. 990 series standard trim. For complete description of device, see exit only 9927 vertical rod exit device above.

BHS#	DESCRIPTION	U/M	BOX	RETAIL
383-630	VD 9927DT US10 36" VR EXIT DEVICE ! FOO	ea	1	\$1,689.00
383-636	VD 9927DT 26D 36" VR EXIT DEVICE ! FOO	ea	1	\$1,652.00
383-625	VD 9927DT US28 36" VR EXIT DEVICE ! FOO	ea	1	\$1,522.00
383-635	VD 9927DT 313AN 36" VR EXIT DEVICE! FOO	ea	1	\$1,630.00

EXIT DEVICE, VON DUPRIN, ACCESSORIES

VON DUPRIN EXIT DEVICE PARTS & ACCESSORIES

Axle Screws (10 per pack)

	BHS#	DESCRIPTION	U/M	BOX	RETAIL
No Illustration Available	383-180	VD 090082 AXLE FOR 88 RIM (10/PK) !	pk	10	\$86.00

Dogging Keys, Post 1980

227 dog key (standard). 5/32" (6mm) hex.

	BHS#	DESCRIPTION	U/M	BOX	RETAIL
	383-296	VD 090085 5/32" DOGGING KEYS 227 (10/PK) !	pk	10	\$41.00

Dogging Keys, Pre 1980

222 dog key (old style). 7/32" (6mm) hex.

	BHS#	DESCRIPTION	U/M	BOX	RETAIL
	383-295	VD 091080 7/32" DOGGING KEYS 222 (10/PK)	pk	10	\$58.00

Sex Nuts and Bolts

Sex bolts ordered separately are not furnished with screws.

	BHS#	DESCRIPTION	U/M	BOX	RETAIL
	383-305	VD 425 US10 SEX BOLTS 10-24;2/pack! FOO	pk	1	\$15.00
	383-310	VD 425 10B SEX BOLTS 10-24;2/pack FOO	pk	1	\$15.00
	383-315	VD 425 26D SEX BOLTS 10-24;2/pack FOO	pk	1	\$15.00

Standard Strike

	BHS#	DESCRIPTION	U/M	BOX	RETAIL
	383-300	VD 299 BLACK RIM STRIKE; FOO !	ea	1	\$43.00

Strike for Mullion Use

	BHS#	DESCRIPTION	U/M	BOX	RETAIL
	383-319	VD 499F BLACK RIM STRIKE; FOO !	ea	1	\$131.00

MULLIONS, VON DUPRIN

VON DUPRIN MULLIONS

	BHS#	DESCRIPTION	U/M	BOX	RETAIL
	383-410	VD 4954 SP28 7'2" MULLION *VBP*	ea	1	\$470.00
	383-415	VD 4954 SP313 7'2" MULLION; FOO	ea	1	\$470.00
	383-1200	VD 9954F SP28 7'3" MULLION; FOO	ea	1	\$726.00
	383-1202	VD 9954F SP313 7'3" MULLION; FOO	ea	1	\$726.00
	383-1204	VD 9954F SP28 8'3" MULLION; FOO !	ea	1	\$764.00
	383-1206	VD 9954F SP313 8'3" MULLION; FOO !	ea	1	\$764.00

COORDINATORS

DOOR CONTROLS COORDINATOR

600 Series Coordinator

Non-handed, fully automatic coordinating devices for sequential closing of paired doors with or without astragal. Prevents active leaf from closing ahead of inactive leaf-eliminates problems with handed components in opening. Steel construction throughout. Designed and approved for labeled fire doors. Prime coated. After job-site finishing to match frame the installed unit blends in and appears to become part of the header. Minimum 1 1/8" stop required. See **Weatherstrip** section for Pemko 357SPxSNB Astragal.

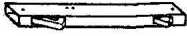

Specify coordinator as following example: 672 for 72" opening.
696 for 96" opening

BHS#	DESCRIPTION	U/M	BOX	RETAIL
092-100	DCI 696 USP COORDINATOR	ea	1	\$77.70
092-9	DCI 672 USP COORDINATOR	ea	1	\$67.20

Bracket for Parallel Arm Closers, 1-1/8" - 2-1/8" Stop Widths

5/8" stop height. See 600 Series Coordinator above for complete description.

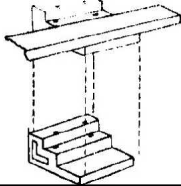

BHS#	DESCRIPTION	U/M	BOX	RETAIL
092-60	DCI 601AB USP BRACKET	ea	1	\$11.55

Bracket for Parallel Arm Closers, 2-1/4" & over Stop Widths

5/8" stop height. See 600 Series Coordinator above for complete description.

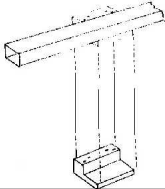

BHS#	DESCRIPTION	U/M	BOX	RETAIL
092-70	DCI 601C USP BRACKET	ea	1	\$11.55

Carry Bar

Carry Bar for pairs of doors without Door Control Automatic flush bolts. See 600 Series Coordinator above for complete description.

No Illustration Available

BHS#	DESCRIPTION	U/M	BOX	RETAIL
092-40	DCI CB USP CARRY BAR; 100CB; FOO	ea	1	\$15.96

IVES COORDINATOR

6 3/4" overall protection for use on pairs of doors with or without astragal on active door to 3' 4" (for doors over 3'4" specify 469 1/2 8 1/2"). Coordinator automatically holds open active door, allowing inactive door to close first. Packed 1 per box. Items marked F.O.O. - Allow 3 to 4 weeks for delivery. See **Weatherstrip** section for Pemko 357SPxSNB Astragal.

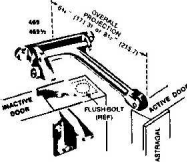

BHS#	DESCRIPTION	U/M	BOX	RETAIL
174-1625	IVES COR7G US10 COORDINATOR; was 469B; GJ COR-65; FOO	ea	2	\$67.20
174-1630	IVES COR7G 10B COORDINATOR; was 469B; GJ COR-65	ea	2	\$67.20
174-1635	IVES COR7G 26D COORDINATOR; was 469B GJ COR-65	ea	2	\$56.00

ROCKWOOD COORDINATOR

600 Series Coordinator

BHS#	DESCRIPTION	U/M	BOX	RETAIL
720-204613	ROCKWOOD 1672 PC 72" COORDINATOR & FILLER BAR	ea	1	\$90.00
720-221306	ROCKWOOD 1696 PC 96" COORDINATOR & FILLER BAR	ea	1	\$184.80

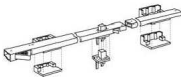

Bracket for Parallel Arm Closers, 1 1/8" - 2 1/8" Stop Width

BHS#	DESCRIPTION	U/M	BOX	RETAIL
720-221313	ROCKWOOD 1601AB PC MTG BRACKET	ea	1	\$14.44



COORDINATORS

ROCKWOOD COORDINATOR

Bracket for Parallel Arm Closers, 2 1/4" & Over Stop Widths



BHS#	DESCRIPTION	U/M	BOX	RETAIL
720-204615	ROCKWOOD 1601C PC MTG BRACKET	ea	1	\$14.44

KICK PLATES, RESIDENTIAL

BALDWIN KICK PLATES

Life Time Finish



2001 Series Kick Plates are Stainless Steel and available in the optional Life Time Finish™ from Baldwin. Suggested for use on Steel doors. Packed: Each plate is packed in an attractive corrugated holder and supplied with matching fasteners. Standard fasteners supplied with most plates are phillips head, stainless steel sheet metal screws plated to match.

BHS#	DESCRIPTION	U/M	BOX	RETAIL
032-630	BALDW 2001.003.0630 6 X 30 KICKPLT	ea	1	\$87.00
032-632	BALDW 2001.003.0634 6 X 34 KICKPLT	ea	3	\$100.00
032-634	BALDW 2001.003.0834 8 X 34 KICKPLT	ea	1	\$111.00

Stainless Steel



BHS#	DESCRIPTION	U/M	BOX	RETAIL
.	BALDW 2001.150.0634 6 X 34 KICKPLT	ea	1	\$91.00
.	BALDW 2001.150.0834 8 X 34 KICKPLT	ea	1	\$104.00

Standard Finish



Solid Brass Kickplate - 10 Gauge US .050" (1.5mm). Gauge plates are not beveled. Each plate is wrapped in strong kraft paper and supplied with matching fasteners. Standard fasteners supplied with most plates.

BHS#	DESCRIPTION	U/M	BOX	RETAIL
032-610	BALDW 2000.102.0634 6 X 34 KICKPLT	ea	1	\$80.00
032-620	BALDW 2000.102.0834 8 X 34 KICKPLT	ea	1	\$92.00
032-615	BALDW 2000.150.0634 6 X 34 KICKPLT	ea	1	\$80.00
032-625	BALDW 2000.150.0834 8 X 34 KICKPLT	ea	1	\$92.00

DON-JO KICK PLATES

Satin Nickel Aluminum Kick Plate

The look of satin nickel on an aluminum-base material. Made of solid aluminum. Substantial cost savings while preventing tarnishing, pitting, and discoloring. Available in sizes up to 48 x 48. BHMA code 670.

No Illustration Available

BHS#	DESCRIPTION	U/M	BOX	RETAIL
090-3010	DON-JO J102 6 X 30 670 KICKPLATE (90 8 X 34 670 sat nickel aluminum)	ea	1	\$16.55
090-3012	DON-JO J102 6 X 34 670 KICKPLATE (90 6 X 34 670)	ea	1	\$18.76
090-3020	DON-JO J102 8 X 30 670 KICKPLATE (90 8 X 34 670 sat nickel aluminum)	ea	1	\$20.91
090-3022	DON-JO J102 8 X 34 670 KICKPLATE (90 8 X 34 670 sat nickel aluminum)	ea	1	\$23.69

Stainless Steel Kick Plate

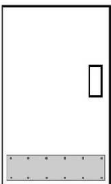

BHS#	DESCRIPTION	U/M	BOX	RETAIL
090-219242	DON-JO J102 6 X 34 630 KICKPLATE (90 6 X 34 630)	ea	1	\$18.76

KICK PLATES, RESIDENTIAL

IVES KICK PLATES

Aluminum Plated Brass, Carded

<i>BHS#</i>	<i>DESCRIPTION</i>	<i>U/M</i>	<i>BOX</i>	<i>RETAIL</i>
174-173408	SCH SC 8400PA 716 8 X 34 KICKPLATE replacing 8400B	cd	5	\$36.60

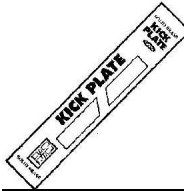

Brass

Solid Brass. Order by each.

<i>BHS#</i>	<i>DESCRIPTION</i>	<i>U/M</i>	<i>BOX</i>	<i>RETAIL</i>
174-2065	IVES 8400B 619 RG 6 X 34 KICKPLATE	ea	5	\$102.00



Brass, Carded

Solid Brass. Carded.

<i>BHS#</i>	<i>DESCRIPTION</i>	<i>U/M</i>	<i>BOX</i>	<i>RETAIL</i>
174-2049	IVES C 8400B 3 6 X 30 KICKPLATE	cd	5	\$45.30
174-2047	IVES C 8400B 3 6 X 34 KICKPLATE	cd	5	\$48.00
174-2077	IVES C 8400B 505 6 X 30 KICKPLATE; ARTISAN SERIES (LIFETIME FINISH)	cd	5	\$95.00
174-2064	IVES C 8400B 505 8 X 34 KICKPLATE; ARTISAN SERIES (LIFETIME FINISH)	cd	5	\$110.00

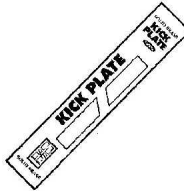

SCHLAGE KICK PLATES

Aged Bronze, Carded

<i>BHS#</i>	<i>DESCRIPTION</i>	<i>U/M</i>	<i>BOX</i>	<i>RETAIL</i>
174-173402	SCH SC 8400B 716 6 X 30 KICKPLATE (RESIDENTIAL GRADE)	cd	5	\$71.51



Aluminum Plated Brass, Carded

<i>BHS#</i>	<i>DESCRIPTION</i>	<i>U/M</i>	<i>BOX</i>	<i>RETAIL</i>
174-210664	SCH SC 8400PA 3 6 X 34 KICKPLATE replaces SC 8400B	cd	5	\$30.70
174-173410	SCH SC 8400PA 3 8 X 34 KICKPLATE	cd	5	\$37.30



Brass, Carded

<i>BHS#</i>	<i>DESCRIPTION</i>	<i>U/M</i>	<i>BOX</i>	<i>RETAIL</i>
174-173404	SCH SC 8400B 3 8 X 34 KICKPLATE	cd	5	\$53.30



Satin Nickel, Carded

<i>BHS#</i>	<i>DESCRIPTION</i>	<i>U/M</i>	<i>BOX</i>	<i>RETAIL</i>
174-173400	SCH SC 8400B 619 6 X 30 KICKPLATE	cd	5	\$100.00



KICK PLATES, RESIDENTIAL

TAYMOR KICK PLATES

Solid Polished Brass. .032" thick (0.50 mm). Individually packaged with protective film. Includes brass self-tapping screws. Suitable for metal or wood doors.



<i>BHS#</i>	<i>DESCRIPTION</i>	<i>U/M</i>	<i>BOX</i>	<i>RETAIL</i>
785-8400	TAYM 25-KP634 6 X 34 US3 KICKPLATE	ea	5	\$45.91
785-8410	TAYM 25-KP834 8 X 34 US3 KICKPLATE	ea	1	\$63.09

KICK PLATES

COMMERCIAL TRIMCO KICKPLATES

Oil Rubbed Bronze

<i>DESCRIPTION</i>	<i>U/M</i>	<i>BOX</i>	<i>RETAIL</i>
TRIMCO K0050 8 X 34 613 KICKPLATE	ea	1	\$73.88



Stainless Steel

<i>BHS#</i>	<i>DESCRIPTION</i>	<i>U/M</i>	<i>BOX</i>	<i>RETAIL</i>
060-315	TRIMCO K0050 8 X 34 630 KICKPLATE	ea	1	\$25.45



KICK PLATES, COMMERCIAL

ROCKWOOD KICK PLATES

Stainless Steel

<i>BHS#</i>	<i>DESCRIPTION</i>	<i>U/M</i>	<i>BOX</i>	<i>RETAIL</i>
720-218203	ROCKWOOD K1050 10 X 34 630 KICKPLT	ea	1	\$27.96



TRIMCO KICK PLATES

"Alumilite" - Beveled 3 Sides

F.O.O. Items - Allow 4 weeks for delivery. Other sizes and finishes available factory order only including brass or bronze. Price on application. All plates beveled 3 sides, except plastic, which are, beveled 4 sides.



<i>BHS#</i>	<i>DESCRIPTION</i>	<i>U/M</i>	<i>BOX</i>	<i>RETAIL</i>
060-320	TRIMCO K0050 10 X 30 628 KICKPLATE;	ea	1	\$17.26
	FOO			
060-330	TRIMCO K0050 10 X 34 628 KICKPLATE	ea	1	\$19.56

KICK PLATES

COMMERCIAL TRIMCO KICK PLATES

Oil Rubbed Bronze

<i>DESCRIPTION</i>	<i>U/M</i>	<i>BOX</i>	<i>RETAIL</i>
TRIMCO K0050 10 X 34 613 KICKPLATE	ea	1	\$92.35



KICK PLATES, COMMERCIAL

TRIMCO KICK PLATES

Plastic (Color One Side Only) 1/8"



F.O.O. Items - Allow 4 weeks for delivery.

BHS#	DESCRIPTION	U/M	BOX	RETAIL
060-334	TRIMCO K6000 10 X 34 BLACK KICKPLT	ea	1	\$28.21
060-338	TRIMCO K6000 10 X 34 D92-60 DOVE GREY KICKPLATE; FOO	ea	1	\$32.66

Stainless Steel



BHS#	DESCRIPTION	U/M	BOX	RETAIL
060-322	TRIMCO K0050 10 X 30 630 KICKPLATE	ea	1	\$28.07
060-332	TRIMCO K0050 10 X 34 630 KICKPLATE	ea	1	\$31.82
060-333	TRIMCO K0050 10 X 40 630 KICKPLATE	ea	1	\$37.43

Screws for Kick Plates

No Illustration Available	BHS#	DESCRIPTION	U/M	BOX	RETAIL
	060-5035	TRIMCO F00060101P3TA 605 KICKPLATE SCREWS	ea	1	\$0.33
	060-5036	TRIMCO F00060102P3TA 612 KICKPLATE SCREWS	ea	1	\$0.33
	060-5037	TRIMCO F00060103P3TA 613 KICKPLATE SCREWS	ea	1	\$0.33
	060-5038	TRIMCO F00060104P3TA 630 KICKPLATE SCREWS	ea	1	\$0.33

PULL / PUSH PLATES

IVES PULL PLATES

Pull Size: 5-1/4" ctc; Plate Size: 3.5" x 15"



Conforms to ANSI A156.6.

BHS#	DESCRIPTION	U/M	BOX	RETAIL
174-1994	IVES C 8311-5B 3 3.5 X 15G PULL PLT	cd	2	\$47.30

SCHLAGE PULL / PUSH PLATES

Carded

BHS#	DESCRIPTION	U/M	BOX	RETAIL
174-173395	SCH SC 8200B 3 3.5 X 15 PUSHPLATE	cd	5	\$19.00
174-173397	SCH SC 8311-5B 3 3.5 X 15 PULLPLATE	cd	5	\$59.00

IVES PUSH PLATE



Conforms to ANSI A156.6 for .050" thickness and beveled on four edges.

BHS#	DESCRIPTION	U/M	BOX	RETAIL
174-1982	IVES C 8200B 3 3 X 12 PUSH PLATE	cd	5	\$18.49
174-1984	IVES C 8200B 3 3.5 X 15 PUSH PLT	cd	5	\$18.00

PULL/PUSH PLATES

DELTANA PUSH PLATE

N/A



Solid Brass, Push Plate Dimensions: 3 1/2" x 15", Plate Gauge: 1.2mm.

<i>BHS#</i>	<i>DESCRIPTION</i>	<i>U/M</i>	<i>BOX</i>	<i>RETAIL</i>
546-201672	DELTANA PP3515U15A 3.5" X 15" PUSH PLATE	ea	10	\$24.00
546-201673	DELTANA PP3515U19 3.5" X 15" PUSH PLATE	ea	10	\$24.00
546-201674	DELTANA PP3515U26 3.5" X 15" PUSH PLATE	ea	10	\$24.00
546-201675	DELTANA PP3515U3 3.5" X 15" PUSH PLATE	ea	10	\$21.60
546-201676	DELTANA PP3515U5 3.5" X 15" PUSH PLATE	ea	10	\$24.00
546-201670	DELTANA PP3515U10B 3.5" X 15" PUSH PLATE	ea	10	\$24.00
546-201671	DELTANA PP3515U15 3.5" X 15" PUSH PLATE	ea	10	\$24.00

ROCKWOOD DOOR PULL PLATES

Door Pull Plates



<i>BHS#</i>	<i>DESCRIPTION</i>	<i>U/M</i>	<i>BOX</i>	<i>RETAIL</i>
720-221312	ROCKWOOD 106 X 70B 630 PULLPLATE 3.5 X 15	ea	1	\$24.44
720-221311	ROCKWOOD 106 X 70B 613 PULLPLATE 3.5 X 15	ea	1	\$48.33

ROCKWOOD METAL PUSH PLATES

3 1/2" x 15"



<i>BHS#</i>	<i>DESCRIPTION</i>	<i>U/M</i>	<i>BOX</i>	<i>RETAIL</i>
720-221310	ROCKWOOD 70B 613 3.5 X 15 PUSHPLATE	ea	1	\$16.78
720-221309	ROCKWOOD 70B 630 3.5 X 15 PUSHPLATE	ea	1	\$6.89

DELTANA DOOR PULL PLATE

N/A



<i>BHS#</i>	<i>DESCRIPTION</i>	<i>U/M</i>	<i>BOX</i>	<i>RETAIL</i>
546-201677	DELTANA PPH55U10B 3.5" X 15" PULL PLATE X 5.5" PULL	ea	10	\$44.80
546-201678	DELTANA PPH55U15 3.5" X 15" PULL PLATE X 5.5" PULL	ea	10	\$44.80

PULL / PUSH PLATES

TRIMCO DOOR PULL PLATES

Door Pull Plates

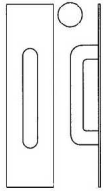

Conforms with Government Specification No. 455. Conforms with ANSI Specification J405. .050 Ga. Wrought Bronze, Alumilite or Stainless Steel. Grip: 6" C to C. Size Plate: 3 1/2" x 15". Packed 2 per box with screws. (US26D) 626 not available use (US32) 630.

BHS#	DESCRIPTION	U/M	BOX	RETAIL
060-440	TRIMCO 1017-2 605 3.5x15 PULL PLATE	ea	1	\$56.86
060-460	TRIMCO 1017-2 612 3.5x15 PULL PLATE ; FOO	ea	1	\$68.89
060-470	TRIMCO 1017-2 613 3.5x15 PULL PLATE	ea	1	\$68.89
060-500	TRIMCO 1017-2 628 3.5x15 PULL PLATE	ea	1	\$27.83
060-505	TRIMCO 1017-2 629 3.5x15 PULL PLATE FOO	ea	1	\$50.54
060-510	TRIMCO 1017-2 630 3.5x15 PULL PLATE	ea	1	\$40.40
060-519	TRIMCO 1017-3 630 4x16 PULLPLATE *K	ea	1	\$41.68

TRIMCO METAL PUSH PLATES

3 1/2" x 15"

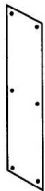

Conforms with Government Specifications No. 465. Conforms with ANSI Specification J301. .050 gauge wrought brass, broze, alumilite or stainless steel. Size 3 1/2" x 15". For 626 finish, use 630. See screws and finish washers below.

BHS#	DESCRIPTION	U/M	BOX	RETAIL
060-340	TRIMCO 1001-2 605 3.5x15 PUSH PLATE	ea	1	\$18.95
060-360	TRIMCO 1001-2 612 3.5x15 PUSH PLATE	ea	1	\$27.83
060-370	TRIMCO 1001-2 613 3.5x15 PUSH PLATE	ea	1	\$25.27
060-400	TRIMCO 1001-2 628 3.5x15 PUSH PLATE	ea	1	\$8.87
060-405	TRIMCO 1001-2 629 3.5x15 PUSH PLATE	ea	1	\$22.72
060-410	TRIMCO 1001-2 630 3.5x15 PUSH PLATE	ea	1	\$11.12

4" x 16"

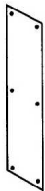

Conforms with Government Specifications No. 465. Conforms with ANSI Specification J301. .050 gauge wrought brass, broze, alumilite or stainless steel. Size 4" x 16". For 626 finish, use 630. See screws and finish washers below.

BHS#	DESCRIPTION	U/M	BOX	RETAIL
060-412	TRIMCO 1001-3 605 4x16 PUSH PLATE; FOO	ea	1	\$22.11
060-414	TRIMCO 1001-3 613 4x16 PUSH PLATE	ea	1	\$28.07
060-419	TRIMCO 1001-3 630 4x16 PUSH PLATE	ea	1	\$12.03

TRIMCO PUSH PLATE ACCESSORIES

Finish Washers

No Illustration Available	BHS#	DESCRIPTION	U/M	BOX	RETAIL
	060-5050	TRIMCO F078032020F51 605 FIN.WASHER	ea	1	\$0.54
	060-5055	TRIMCO F078032020F52 612 FIN.WASHER	ea	1	\$0.54
	060-5060	TRIMCO F078032020F53 613 FIN.WASHER FOO	ea	1	\$0.54
	060-5065	TRIMCO F078032020F54 626 FIN.WASHER	ea	1	\$0.54

Push Plate Screws

No Illustration Available	BHS#	DESCRIPTION	U/M	BOX	RETAIL
	060-5031	TRIMCO F00060081P5PA 605 PUSHPULL SCREWS	ea	1	\$0.33
	060-5032	TRIMCO F00060082P5PA 612 PUSHPULL SCREWS	ea	1	\$0.33
	060-5033	TRIMCO F00060083P5PA 613 PUSHPULL SCREWS	ea	1	\$0.33
	060-5034	TRIMCO F00060084P5PA 630 PUSHPULL SCREWS	ea	1	\$0.33

PULLS, DOOR

ACORN DOOR PULLS

Wrought, black wrinkle finish. Packed with stud screws. F.O.O. Items - Allow 2 weeks for delivery. Other design fancy pushes and pulls available F.O.O. Contact us for complete catalog.

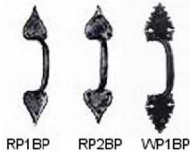

BHS#	DESCRIPTION	U/M	BOX	RETAIL
004-430	ACORN RP1BP DOOR PULL 506H; FOO	ea	1	\$38.79
004-440	ACORN RP2BP DOOR PULL 507H; FOO	ea	1	\$31.99
004-780	ACORN WP1BP DOOR PULL 506W; FOO	ea	1	\$79.00

IVES DOOR PULLS

Traditional Pull, 1" Mounting Surface

Conforms to ANSI A156.6. Traditional pull, mounting surface: 1", Projection 1 13/16", C to C 5 1/4", length 6 1/4".

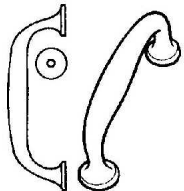

BHS#	DESCRIPTION	U/M	BOX	RETAIL
174-1970	IVES C 8111-5B 3 DOOR PULL	cd	2	\$48.00

TRIMCO DOOR PULLS

Grip Diameter 3/4"

Solid Brass. Bronze or Stainless. NOTE: (US26) 625 and (US26D) 626 no longer available, use (US32) 629 and (US32D) 630. Packed 1 per carton. F.O.O. Items - Allow 4 weeks for delivery. 1194-1 is 6" ctc.

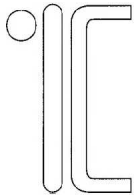

BHS#	DESCRIPTION	U/M	BOX	RETAIL
060-1500	TRIMCO 1194-1 605 6" PULL X TYPE E *each	ea	1	\$31.20
060-1505	TRIMCO 1194-1 612 6" PULL X TYPE E *each; FOO	ea	1	\$40.00
060-1510	TRIMCO 1194-1 613 6" PULL X TYPE E *each; FOO	ea	1	\$36.75
060-1523	TRIMCO 1194-1 629 6" PULL X TYPE E *each; FOO	ea	1	\$31.20
060-1525	TRIMCO 1194-1 630 6" PULL X TYPE E *each	ea	1	\$26.00

Thru-Bolts for 1194

BHS#	DESCRIPTION	U/M	BOX	RETAIL
060-5010	TRIMCO F25200361P5GM 605 TB/ 1194-1	ea	1	\$4.26
060-5015	TRIMCO F25200362P5GM 612 TB/ 1194-1	ea	1	\$4.26
060-5020	TRIMCO F25200363P5GM 613 TB/ 1194-1	ea	1	\$4.26
060-5025	TRIMCO F25200364P5GM 630 TB/ 1194-1	ea	1	\$4.26

Grip Diameter 1"

1195-2 is 10" ctc.

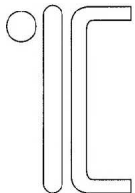

BHS#	DESCRIPTION	U/M	BOX	RETAIL
060-1594	TRIMCO 1195-2 613 10" PULL X TYPE E *each; FOO	ea	1	\$87.15
060-1602	TRIMCO 1195-2 630 10" PULL X TYPE E *each; FOO	ea	1	\$51.00

DECALS, DOOR

TRIMCO DOOR DECALS

Black Letters on Silver Background. Pressure sensitive. Size 1 3/4" x 26 1/2" with 1" letters. Applicable to metal, glass, painted wood or any clean surface.

THIS DOOR TO REMAIN UNLOCKED DURING BUSINESS HOURS	BHS#	DESCRIPTION	U/M	BOX	RETAIL
	060-1240	TRIMCO 771 DECALxBLACK "THIS DOOR TO REMAIN UNLOCKED DURING BUSINESS HOURS"	ea	1	\$10.00
	060-1250	TRIMCO 773 DECALxBLACK "THESE DOORS TO REMAIN UNLOCKED DURING BUSINESS HOURS"	ea	1	\$10.00
	060-1260	TRIMCO 774 IBC DECALxWHITE "THIS DOOR TO REMAIN UNLOCKED WHEN BUILDING IS OCCUPIED"	ea	1	\$13.00

TUBULAR SPECIALTIES HANDICAPPED SYMBOL DECAL

INTERNATIONAL SYMBOL FOR DISABLED. Size: 6 x 6. Pressure sensitive. Silver on blue background.



BHS#	DESCRIPTION	U/M	BOX	RETAIL
370-80	TSM 840C HANDICAPPED DECAL 6x6	ea	1	\$8.80

SIGNS, ARCHITECTURAL

FLORENCLIF ENGRAVED PLASTIC SIGNS

Size 2" x 8" with 1" White Letters. F.O.O. Items - Allow 2 days for delivery. Other lettering - Factory Order. Metal Signs available - Factory Order.



BHS#	DESCRIPTION	U/M	BOX	RETAIL
112-40	FLOREN 671 441 BLUE HANDICAP "MEN" X SCREW MOUNTING; FOO	ea	1	\$32.22
112-50	FLOREN 672 441 BLUE HANDICAP "WOMEN" X SCREW MOUNTING; FOO	ea	1	\$32.22
112-30	FLOREN RS-1 441 BLUE UNISEX 6x6 X SCREW MOUNTING; FOO	ea	1	\$23.83
112-70	FLOREN TYPE S 840 BLACK "MEN" X SCREW MOUNTING	ea	1	\$9.39
112-80	FLOREN TYPE S 840 BLACK "WOMEN" X SCREW MOUNTING	ea	1	\$9.39
112-110	FLOREN TYPE S 840 BLACK "RESTROOM" X SCREW MOUNTING; FOO	ea	1	\$9.39

FLORENCLIF METAL SIGNS

18 Ga. Steel. 12" x 18". **Reserved Parking** - White background with green letters & blue decal.



BHS#	DESCRIPTION	U/M	BOX	RETAIL
112-2002	FLOREN 502 WHITE RESERVED PARKING METAL SIGN (replaces 501)	ea	1	\$71.80
112-502	FLOREN 502-V WHITE RESERVED PARKING VAN ACCESSIBLE METAL SIGN	ea	1	\$71.80

SIGNS, ARCHITECTURAL

KROY ADA REGULATORY SIGNS

Kroy's ADA Regulatory signs meet new Federal regulations for the visually impaired. Kroy's ADA Regulatory Signs comply with ADA code for raised text and pictograms. Grade 2 Braille and contrasting colors. The raised image sign consists of a non-glare; matte-finish plastic injection-molded plate with a 1/32" raised image relief area. Kroy's high-quality ADA Regulatory Signs are durable, ready to use and easy to wall-mount. Businesses and organizations are assured of taking the necessary steps toward ADA compliance with Kroy's ADA Regulatory Signs. Adhesive Mount. Color - Blue/White. **ISA** = International Symbol of Accessibility. F.O.O. Items - Allow 2 weeks for delivery.

BHS#	DESCRIPTION	U/M	BOX	RETAIL
	KROY*ADA*SIGNAGE*INFORMATION FOR CATALOG USE ONLY*	ea	1	\$0.00
195-1000	KROY 2385219 MEN'S RESTROOM; BLUE	ea	1	\$13.36
195-1010	KROY 2385220 WOMEN'S RESTROOM; BLUE	ea	1	\$13.36
195-1020	KROY 2385221 MEN/WOMEN RESTRM; BLUE	ea	1	\$13.36
195-1030	KROY 2385222 MEN ISA; BLUE	ea	1	\$13.36
195-1040	KROY 2385223 WOMEN ISA; BLUE	ea	1	\$13.36
195-1050	KROY 2385224 MEN/WOMEN ISA; BLUE	ea	1	\$13.36
195-1060	KROY 2385226 NO SMOKING; BLUE	ea	1	\$13.36
195-1070	KROY 2385227 STAIRS; BLUE; FOO	ea	1	\$13.36
195-1080	KROY 2424403 IN CASE OF FIRE; BLUE; FOO	ea	1	\$13.36
195-1090	KROY 2424503 ASSIST LISTEN;BLUE;FOO	ea	1	\$13.36
195-1100	KROY 2424603 HEARING LOSS; BLUE;FOO	ea	1	\$13.36
195-1110	KROY 2424703 INTERNATL TDD;BLUE;FOO	ea	1	\$13.36
195-1120	KROY 2424803 INTER. ACCESS ISA;BLUE	ea	1	\$13.36
195-1200	KROY 2481903 ADA BLUE EXIT SIGN	ea	1	\$10.26

ILLUSTRATIONS



2385219



2385220



2385221



2385222



2385223



2385224



2385226

**DESC
RIPTIO
N**
KROY
SIGNS

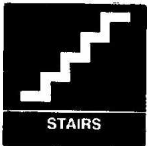

2385227



2424403



2424503



2424603



2424703



2424803